MUSIC - UNIVERSITY OF TORONTO
3 1761 03486 1526

Mozart, Wolfgang Amadeus
[Concertos, bassoon, orchestra,
K. 191, B^{b} major; arr.]
Kontsert

M
1027
M9
K.186E
M8
1983
c.1
MUSI

Digitized by the Internet Archive
in 2025 with funding from
University of Toronto

https://archive.org/details/31761034861526

В. МОЦАРТ

КОНЦЕРТ

ДЛЯ ФАГОТА С ОРКЕСТРОМ

Клавир

ИЗДАТЕЛЬСТВО «МУЗЫКА» МОСКВА 1983

В. МОЦАРТ

КОНЦЕРТ

ДЛЯ ФАГОТА С ОРКЕСТРОМ

Клавир

МОСКВА «МУЗЫКА» 1983

ОТ ИЗДАТЕЛЬСТВА

В основу настоящей публикации положено издание под редакцией Г. М. Шлеттерера и И. Вернера Edition Peters, Leipzig N 4347.

Редактором настоящей публикации внесены штрихи, динамические обозначения, расшифровка мелизмов и др. Подробности, касающиеся истории написания концерта, исполнительских традиций изложены в статье Р. Терехина: Концерт си-бемоль мажор для фагота с оркестром В. А. Моцарта — в сборнике: Методика обучения игре на духовых инструментах. Очерки. Выпуск III. М., Музыка, 1971 г.

MAY
1984

M
1027
M9
K.186e
M8
1983

КОНЦЕРТ
ДЛЯ ФАГОТА С ОРКЕСТРОМ

Редакция Р. Терехина

К. 191

В. МОЦАРТ
(1756—1791)

I

Allegro

Фортепиано

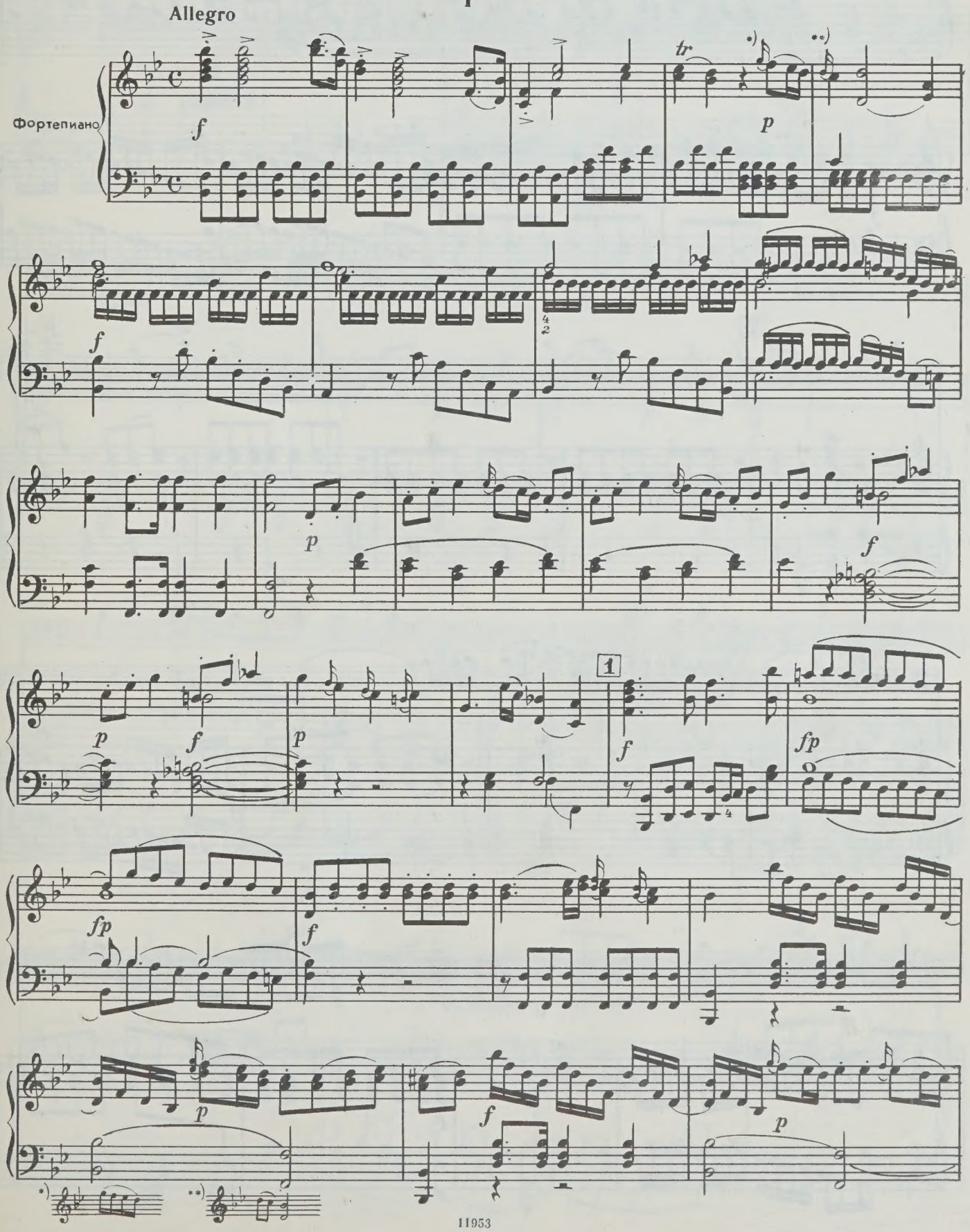

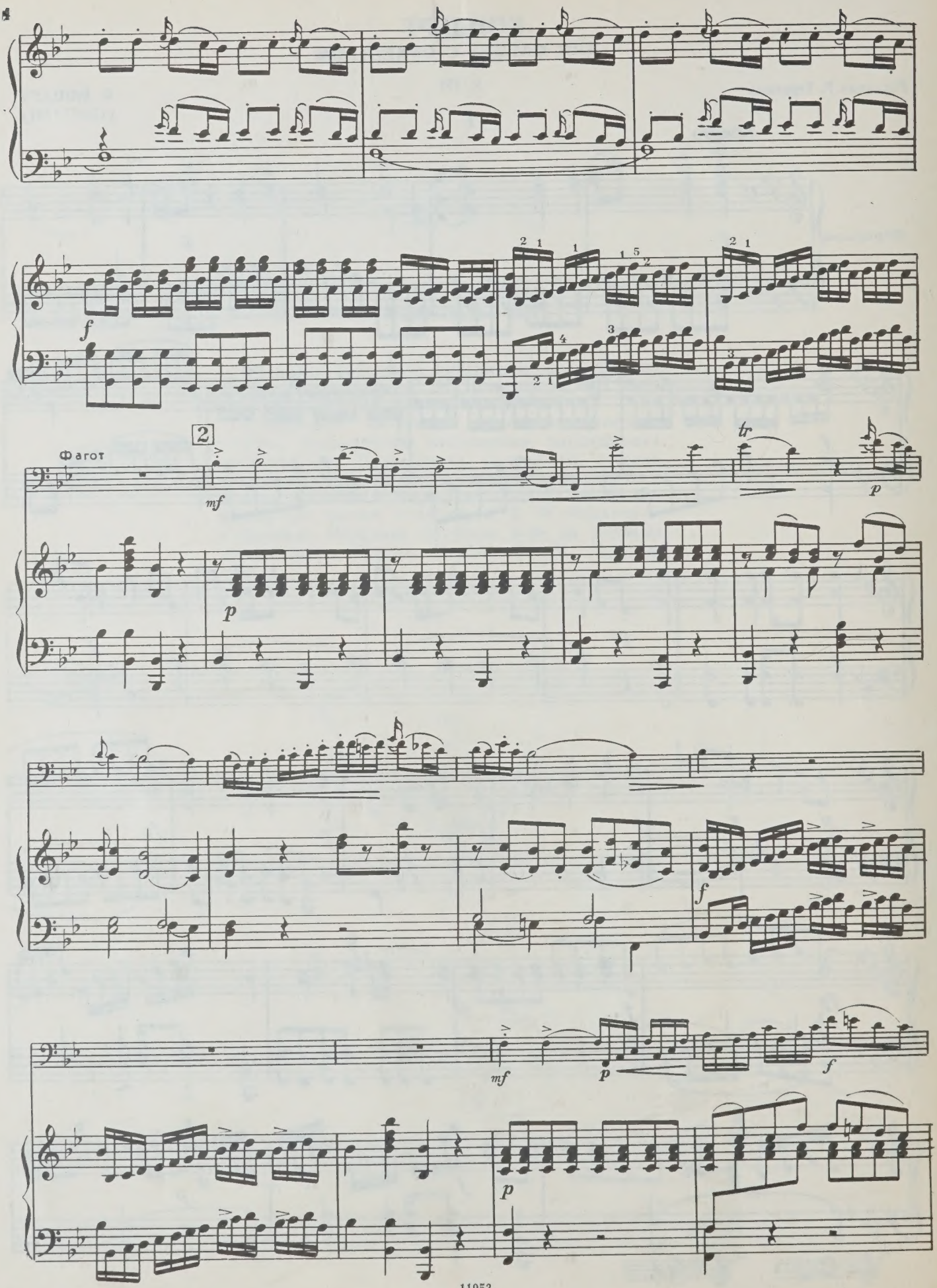
f
Фагот
2
mf
p
tr
p
f
mf
p
f
p

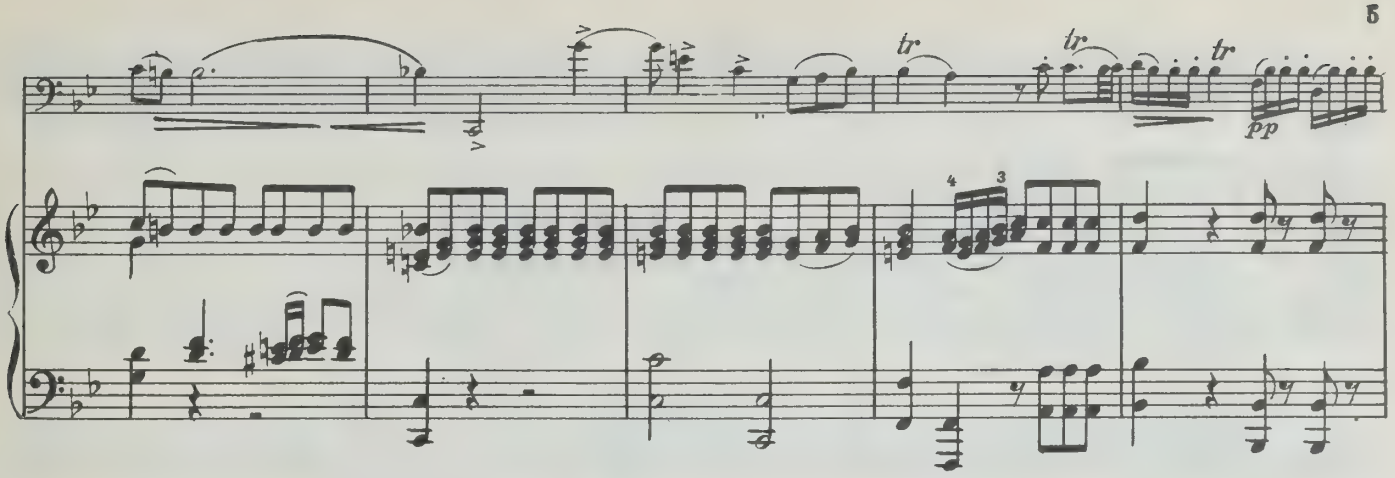
tr
tr
tr
pp

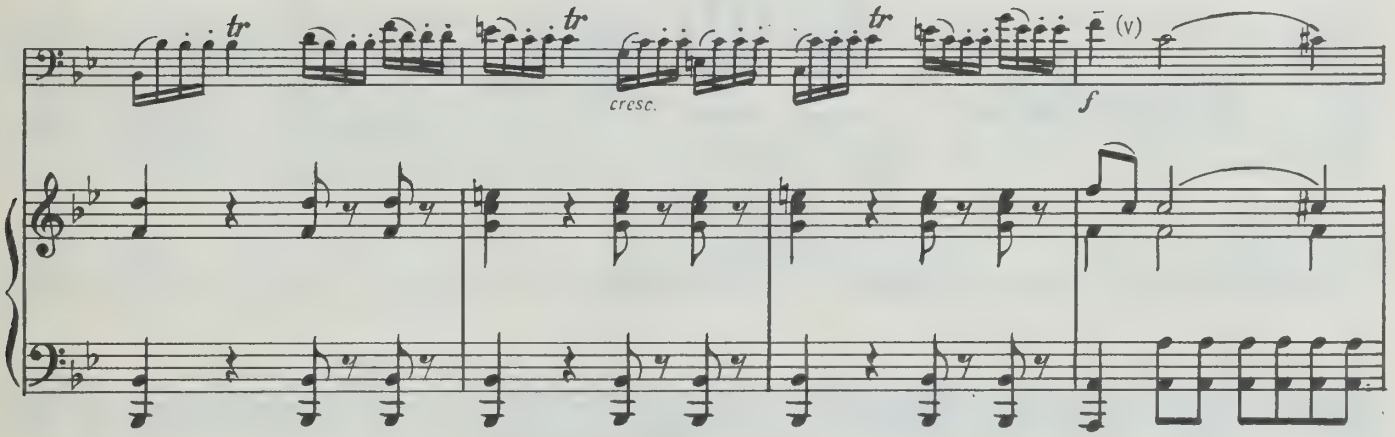
tr
tr
cresc.
tr
(v)
f

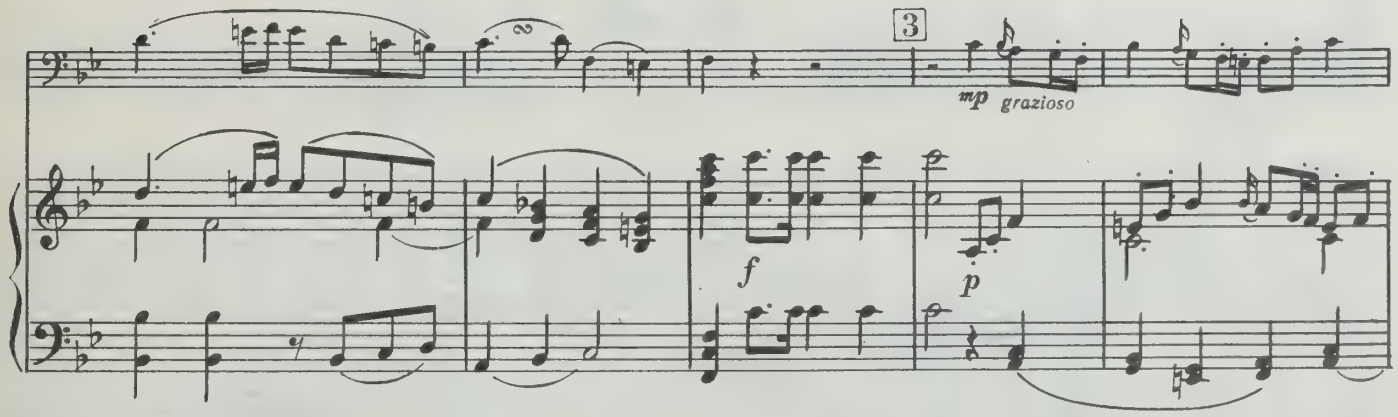
3
mp grazioso
f
p

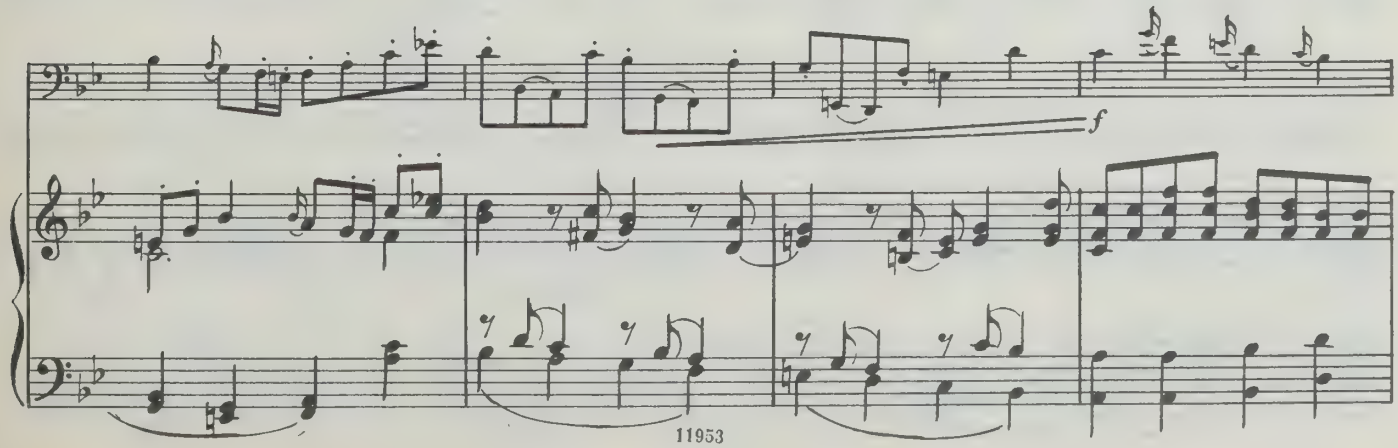
f

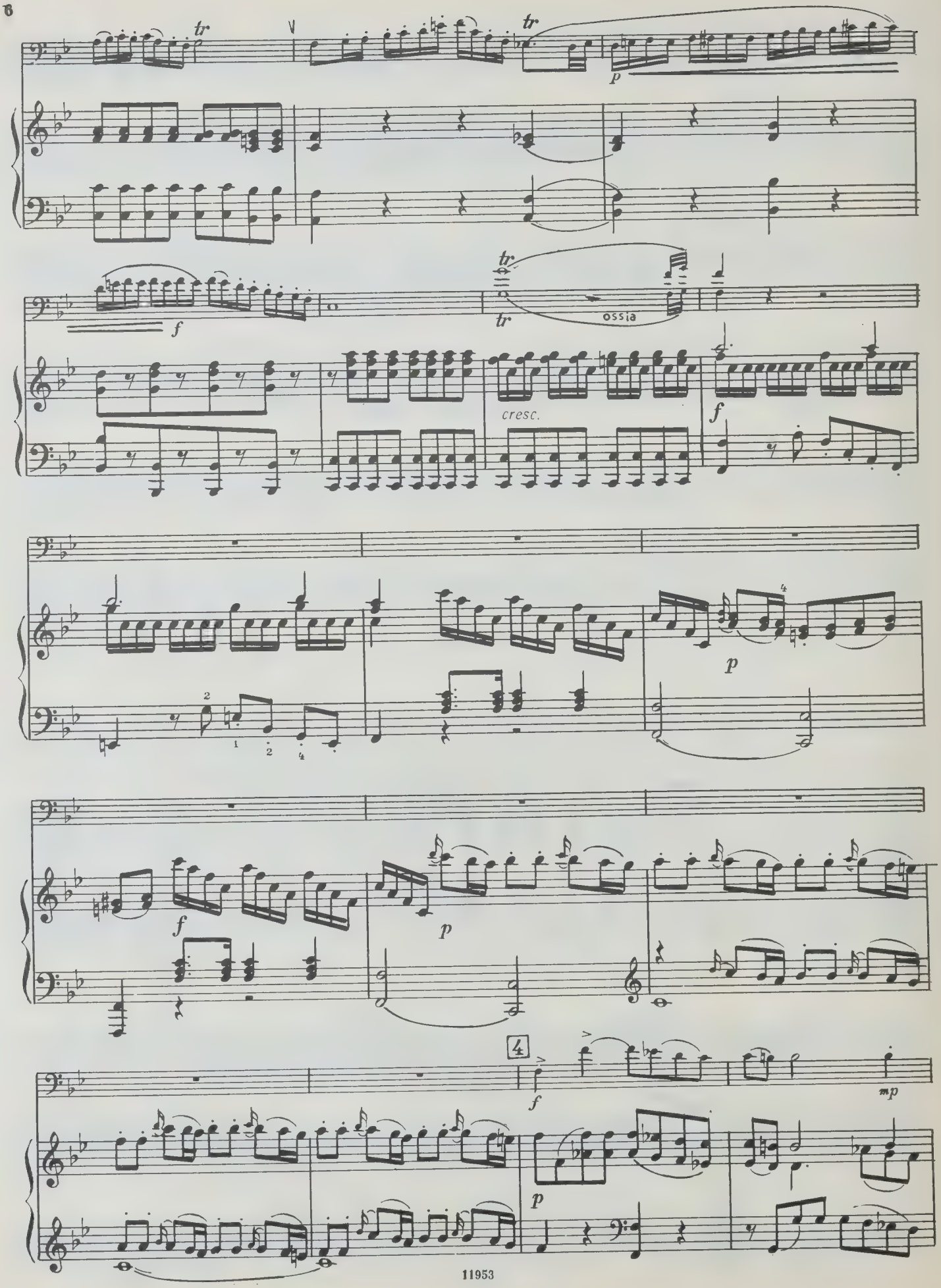
tr
tr
p
f
tr
tr
ossia
cresc.
f
p
f
p
4
f
mp
p

leggiero

f

mp

f

p

leggiero

tr

f

tr

f

p

pp

cresc.

f

p

f

p

f

p

f

f

p

f

p

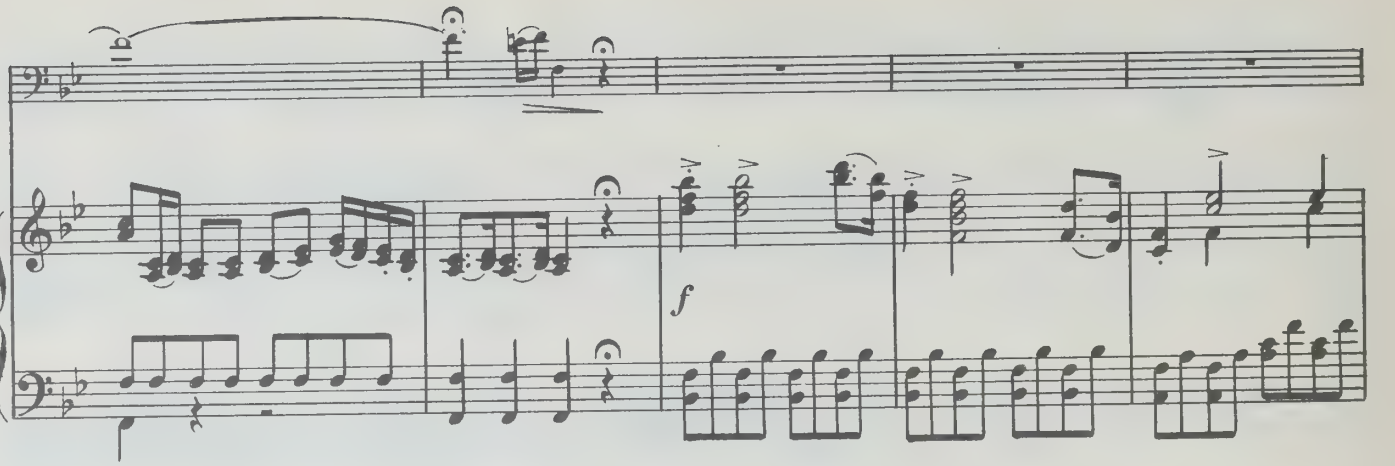
f

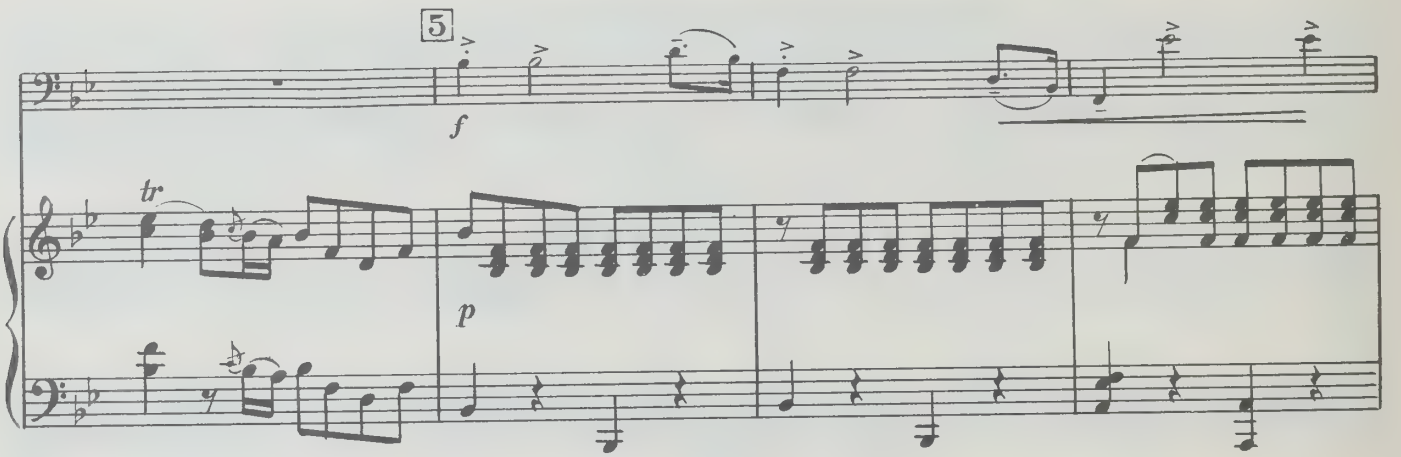
5
f
tr
p

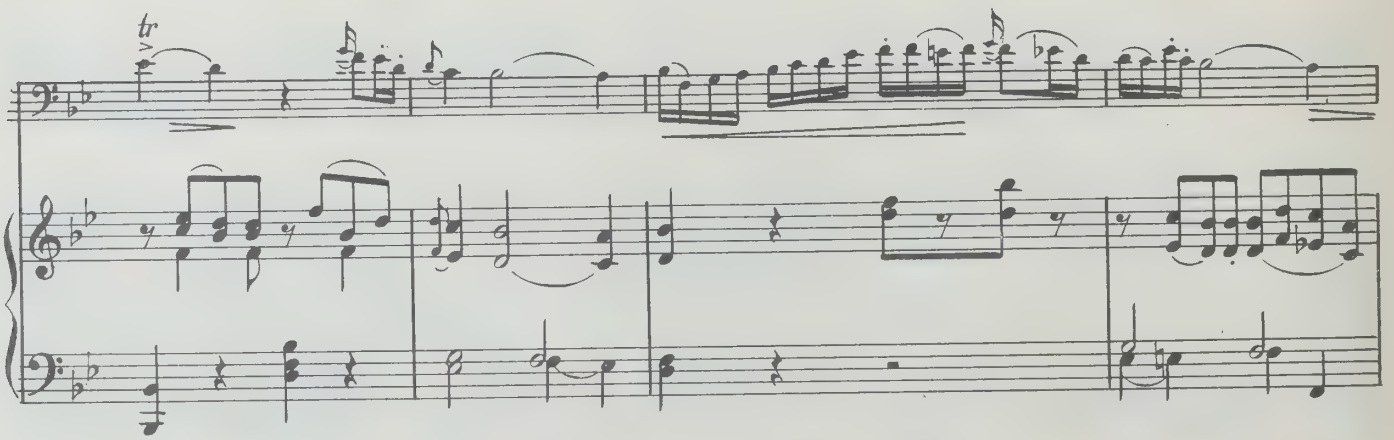
tr

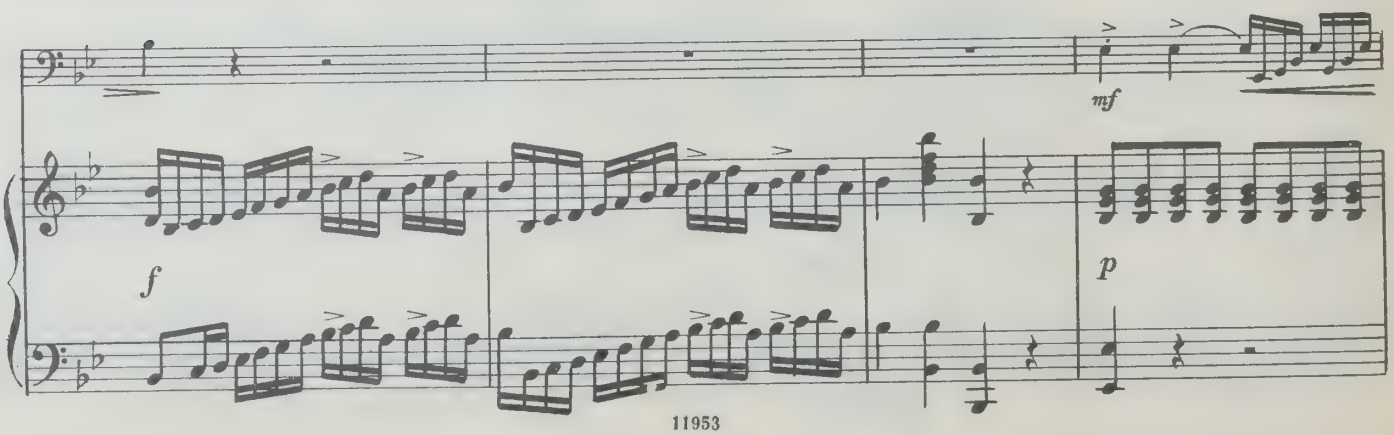
mf
f
p

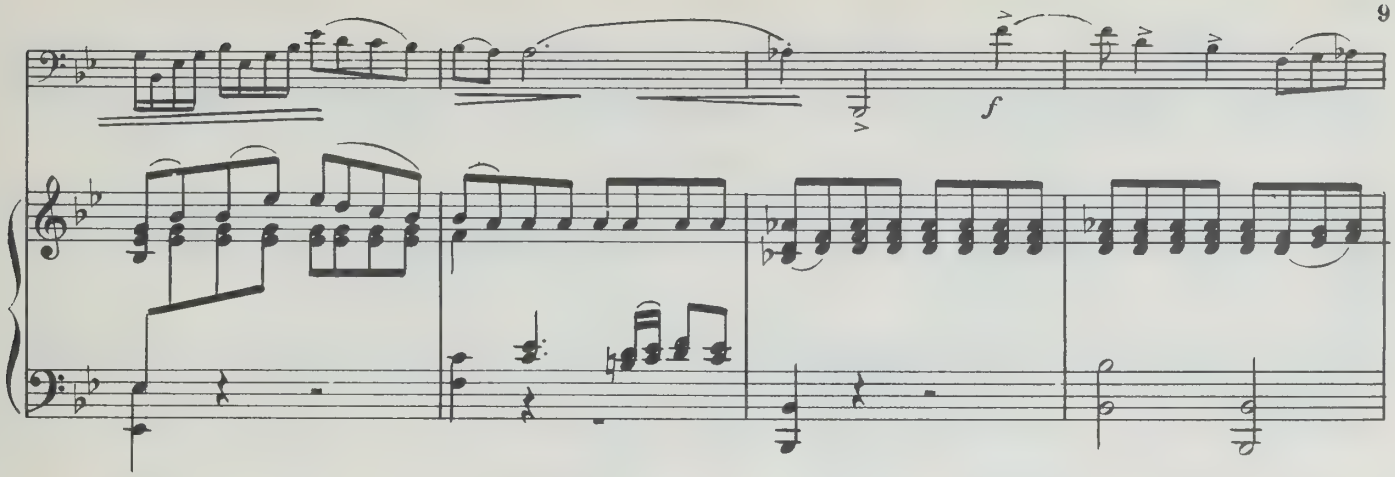
f

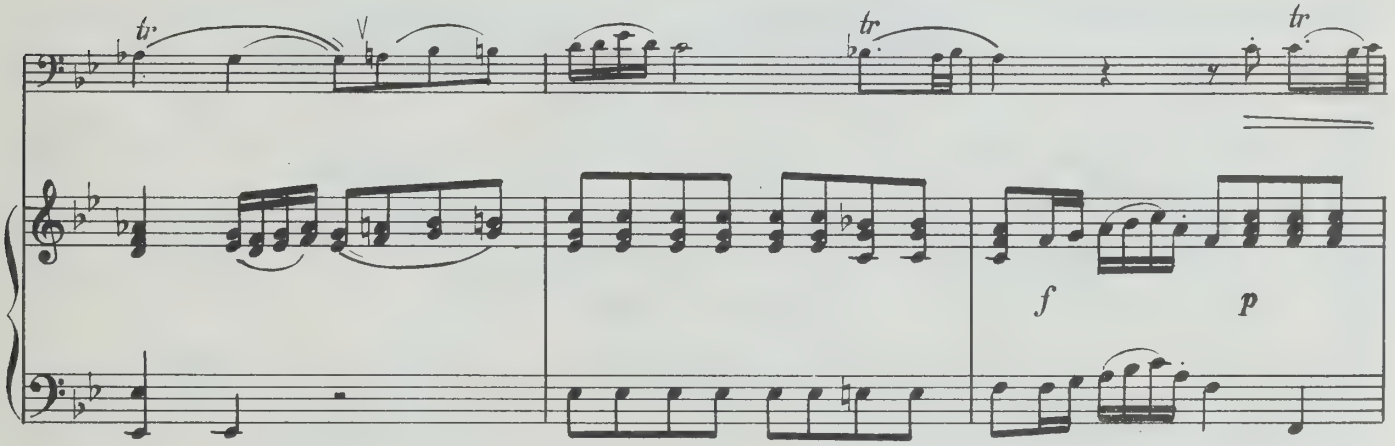
tr
tr
tr
f
p

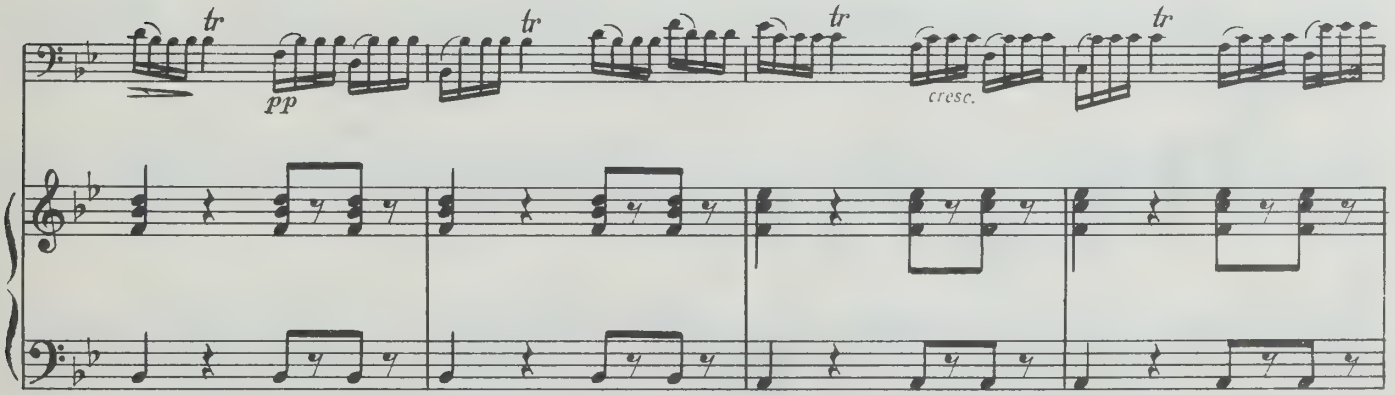
tr
pp
tr
tr
cresc.
tr

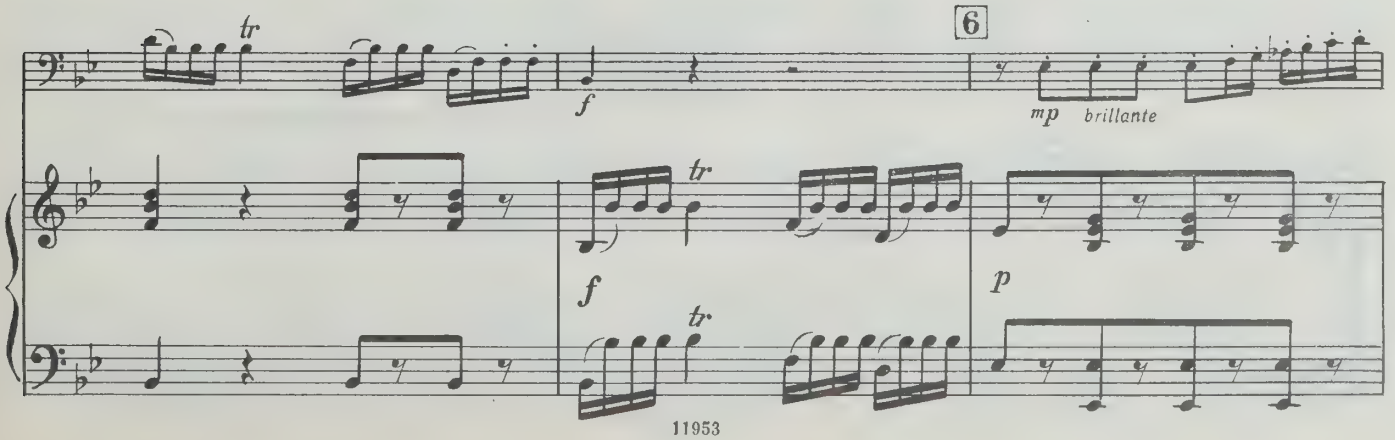
tr
f
6
mp
brillante
tr
f
tr
p

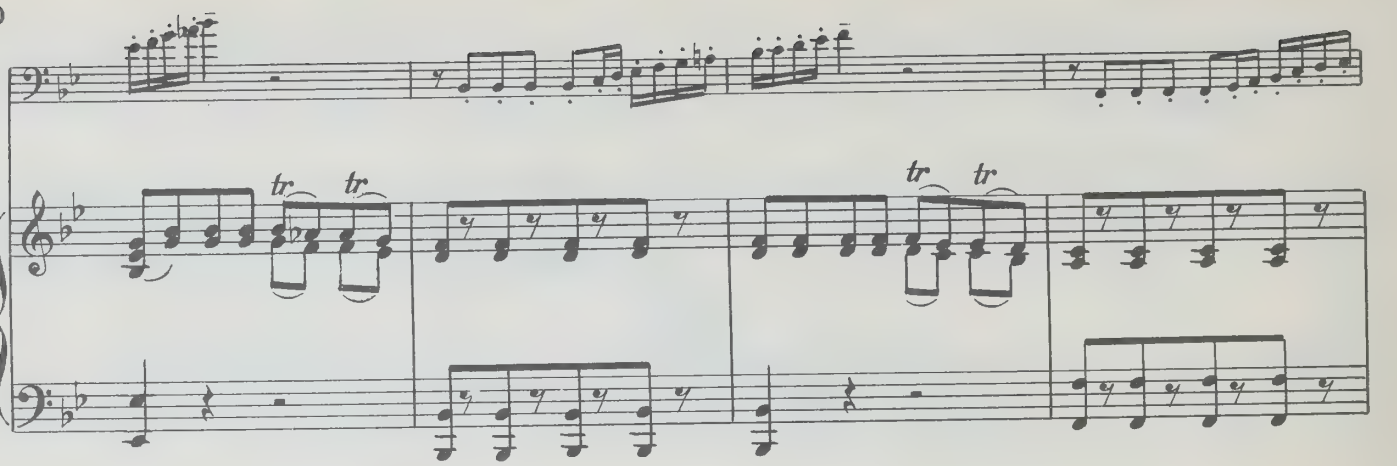
tr
tr
tr
tr

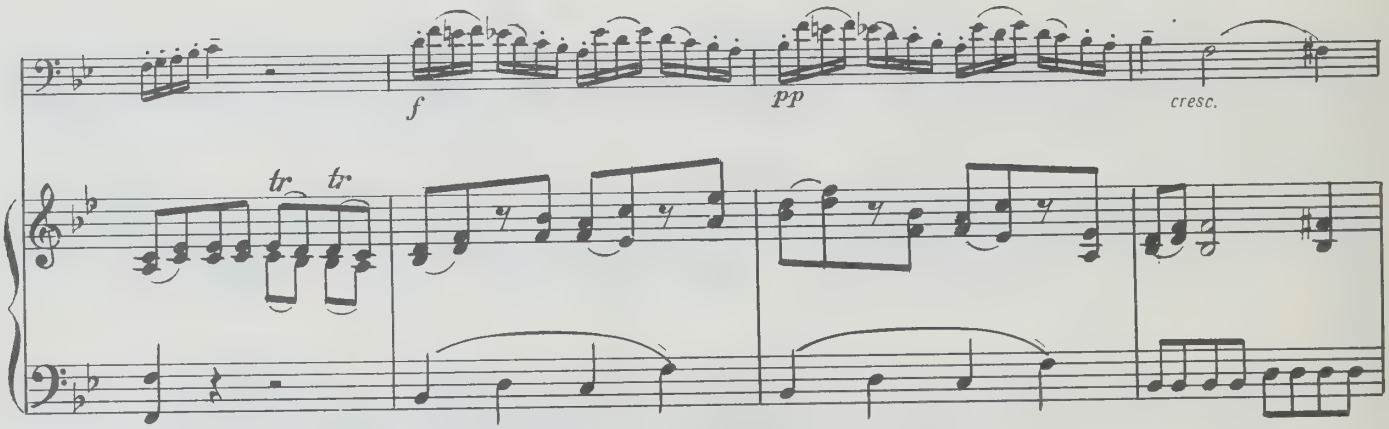
f
pp
cresc.
tr
tr

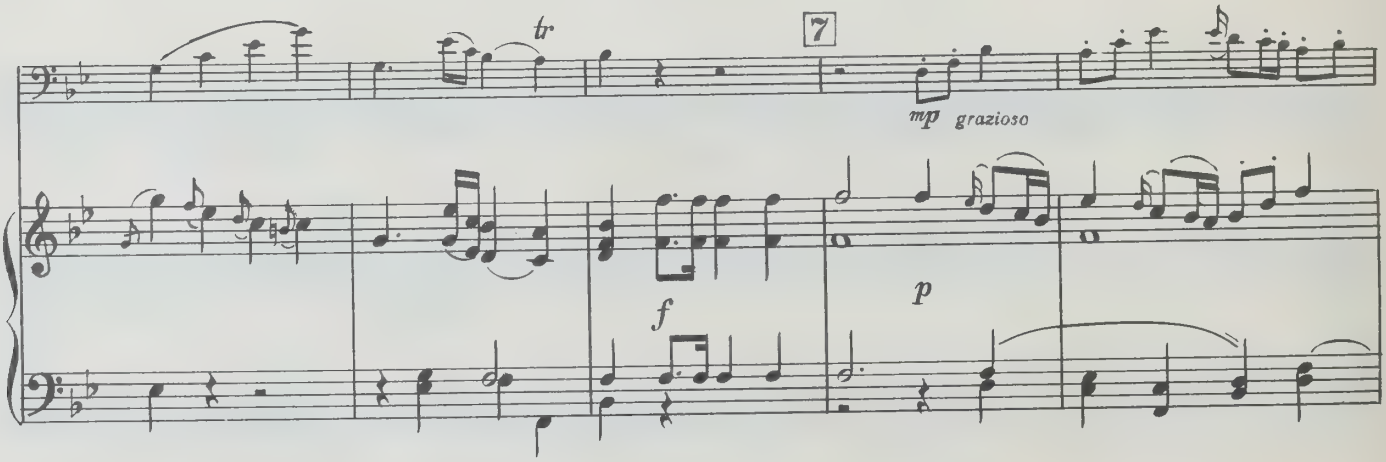
tr
7
mp grazioso
f
p

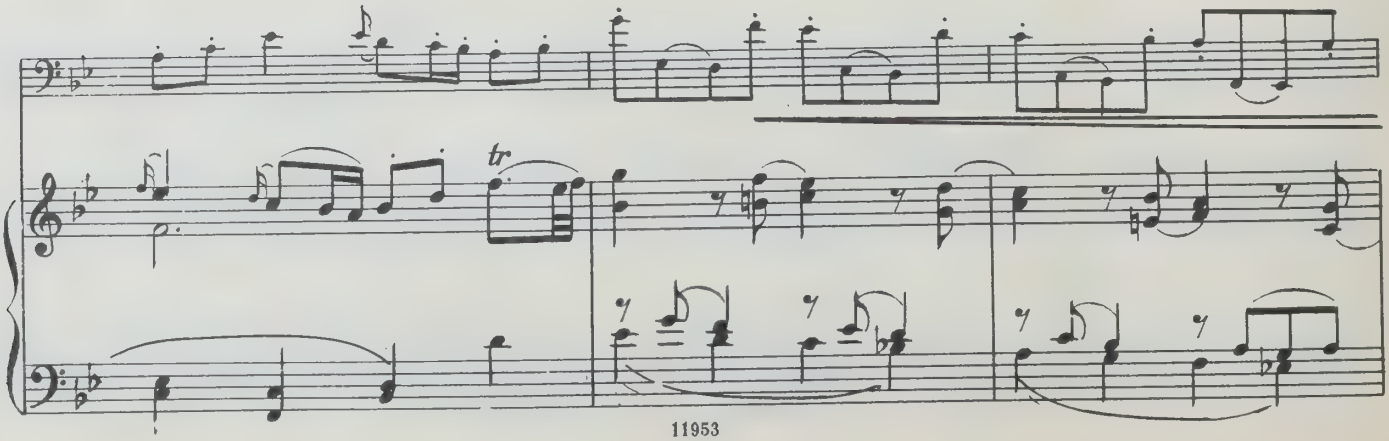
tr

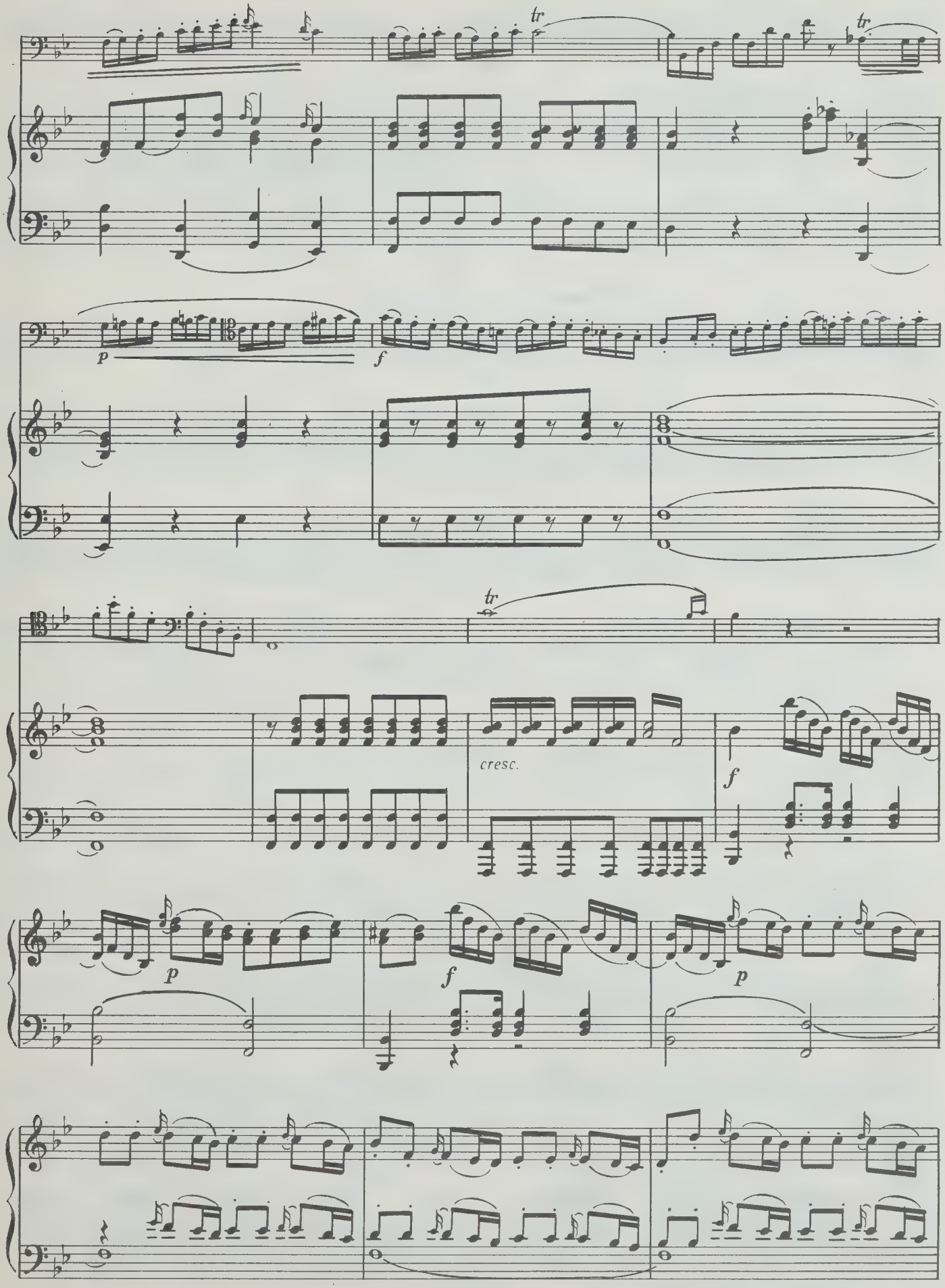
tr
tr
p
f
tr
cresc.
f
p
f
p

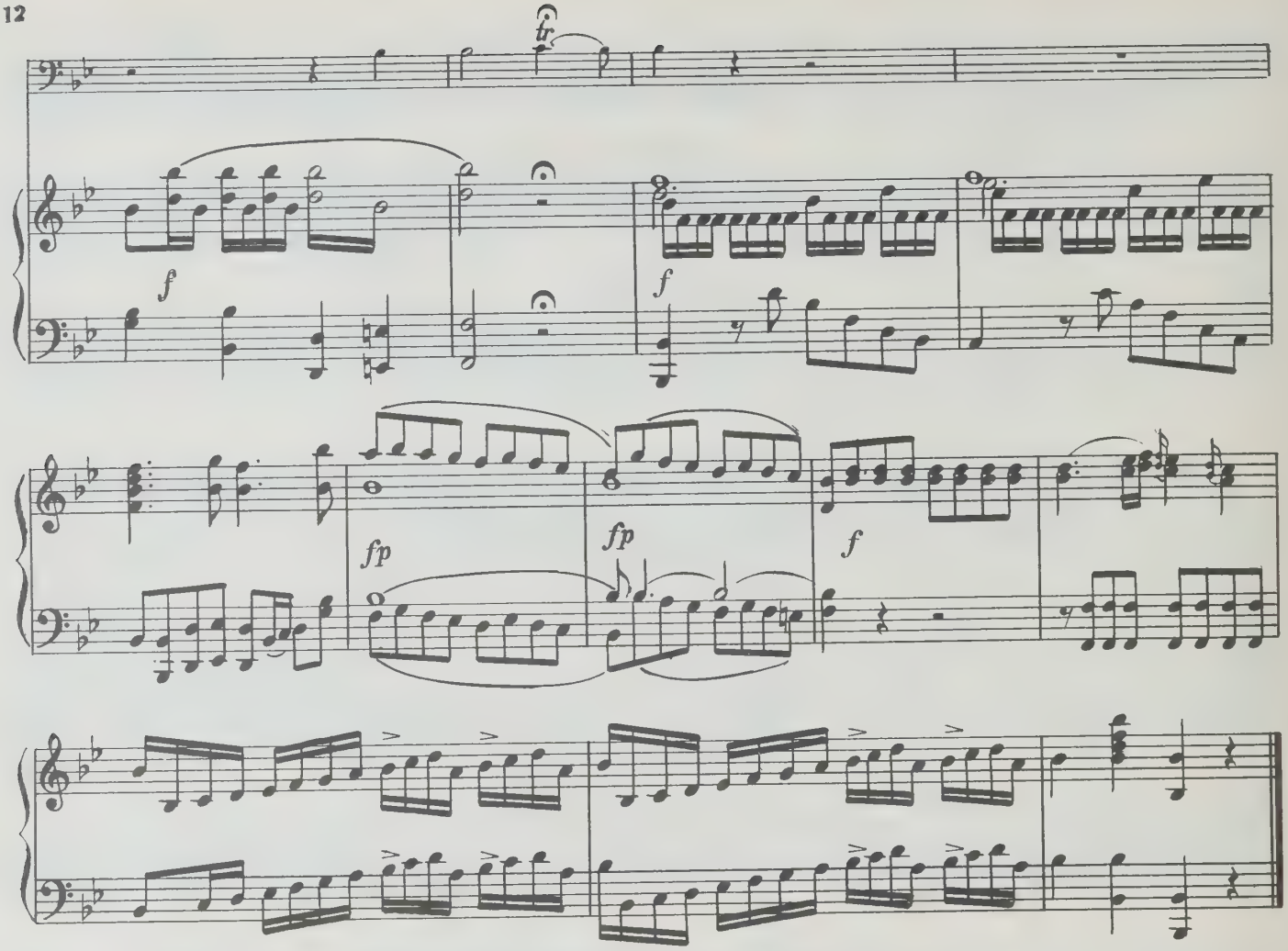

II

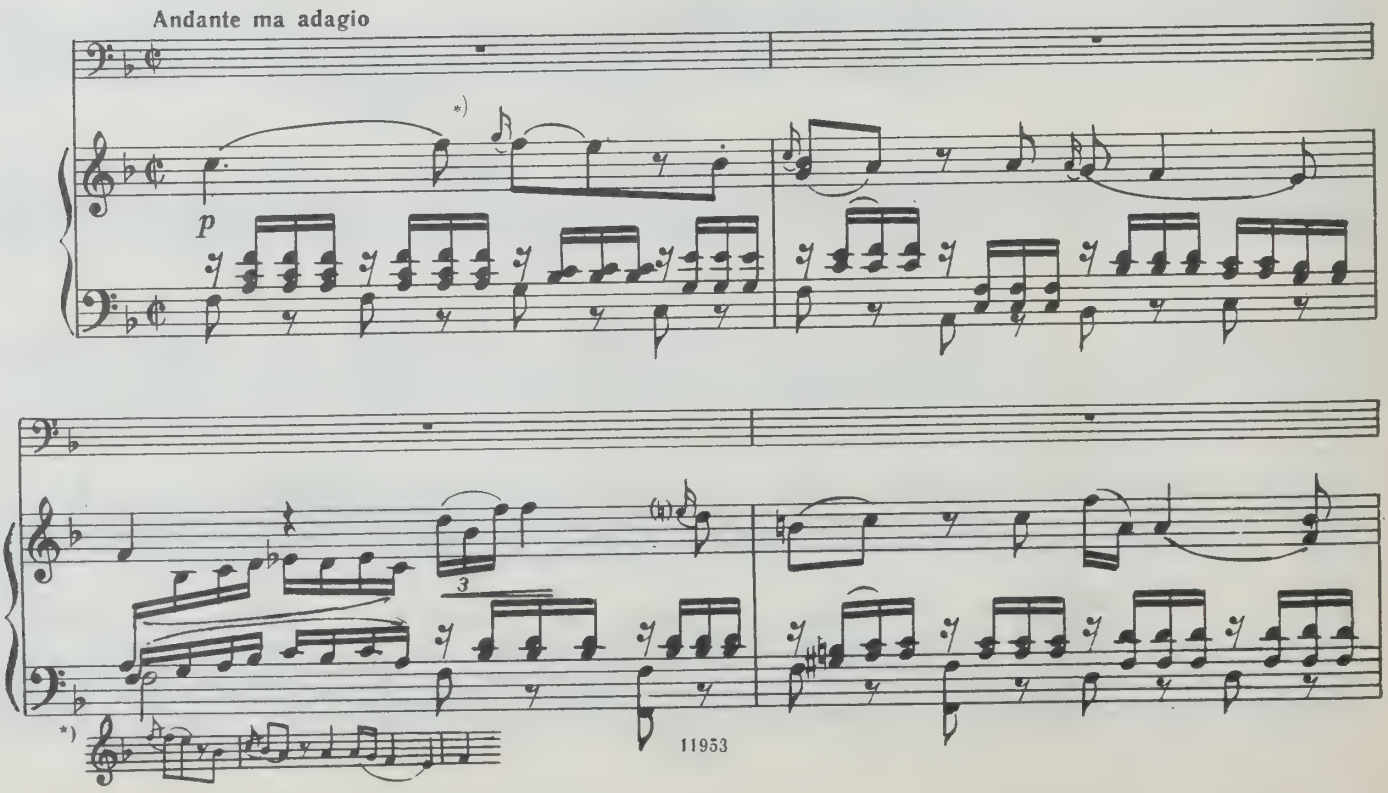

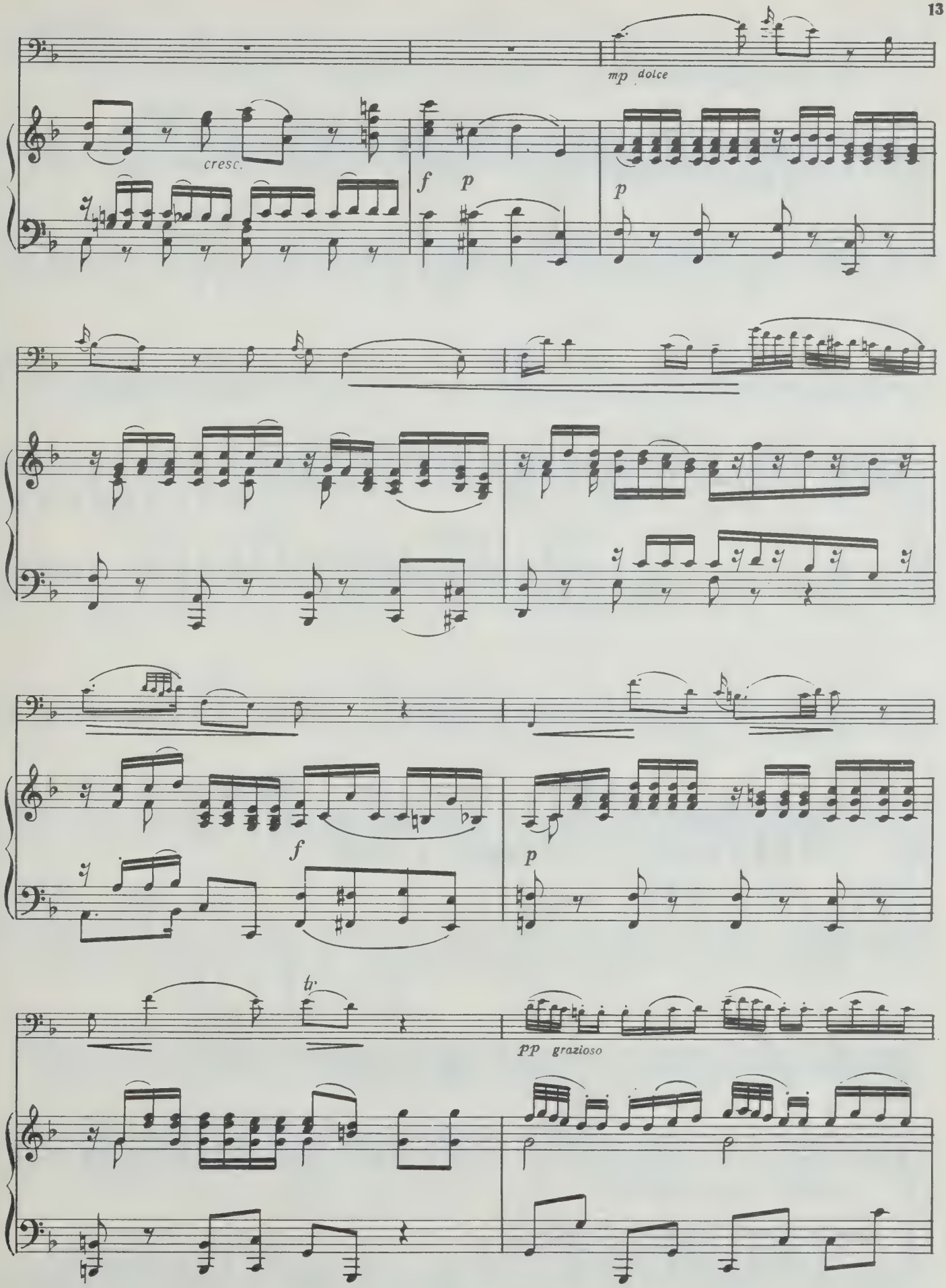
mp dolce
cresc.
f
p
p
f
p
tr
pp grazioso

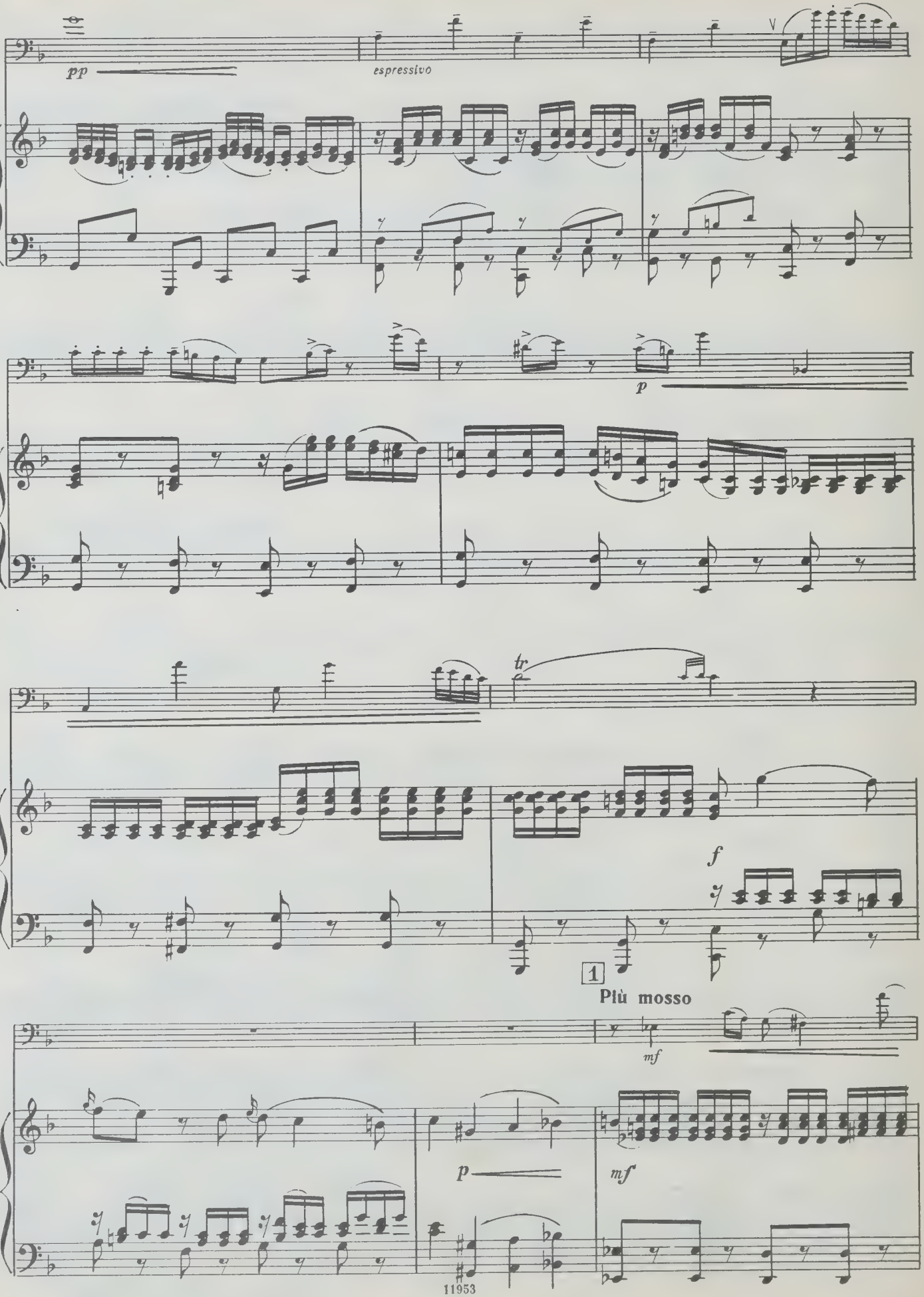
pp
espressivo
p
tr
f
1
Più mosso
mf
p
mf

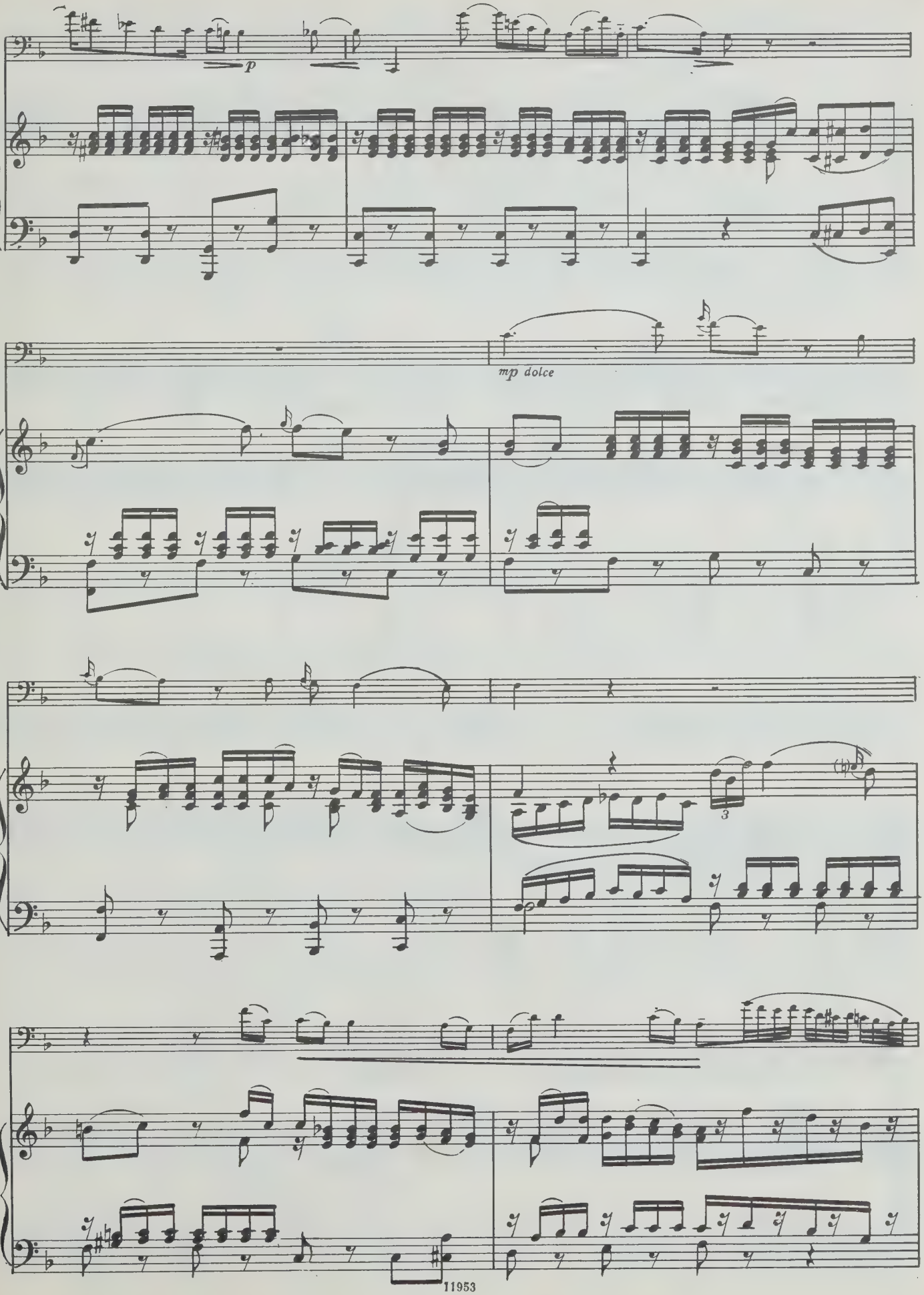
p
mp dolce
3

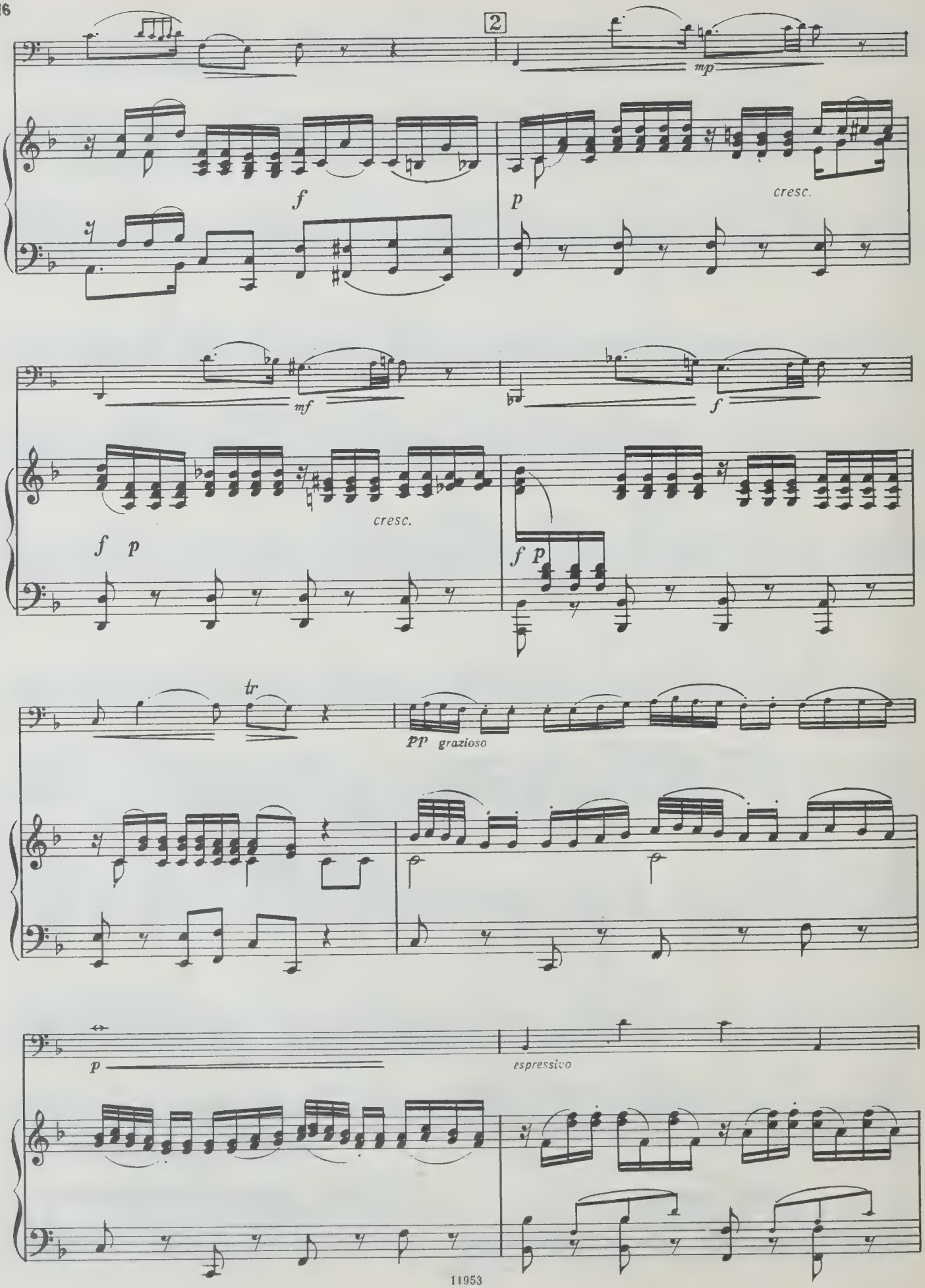
2
mp
f
p
cresc.
mf
f
cresc.
f p
f p
tr
pp grazioso
p
espressivo

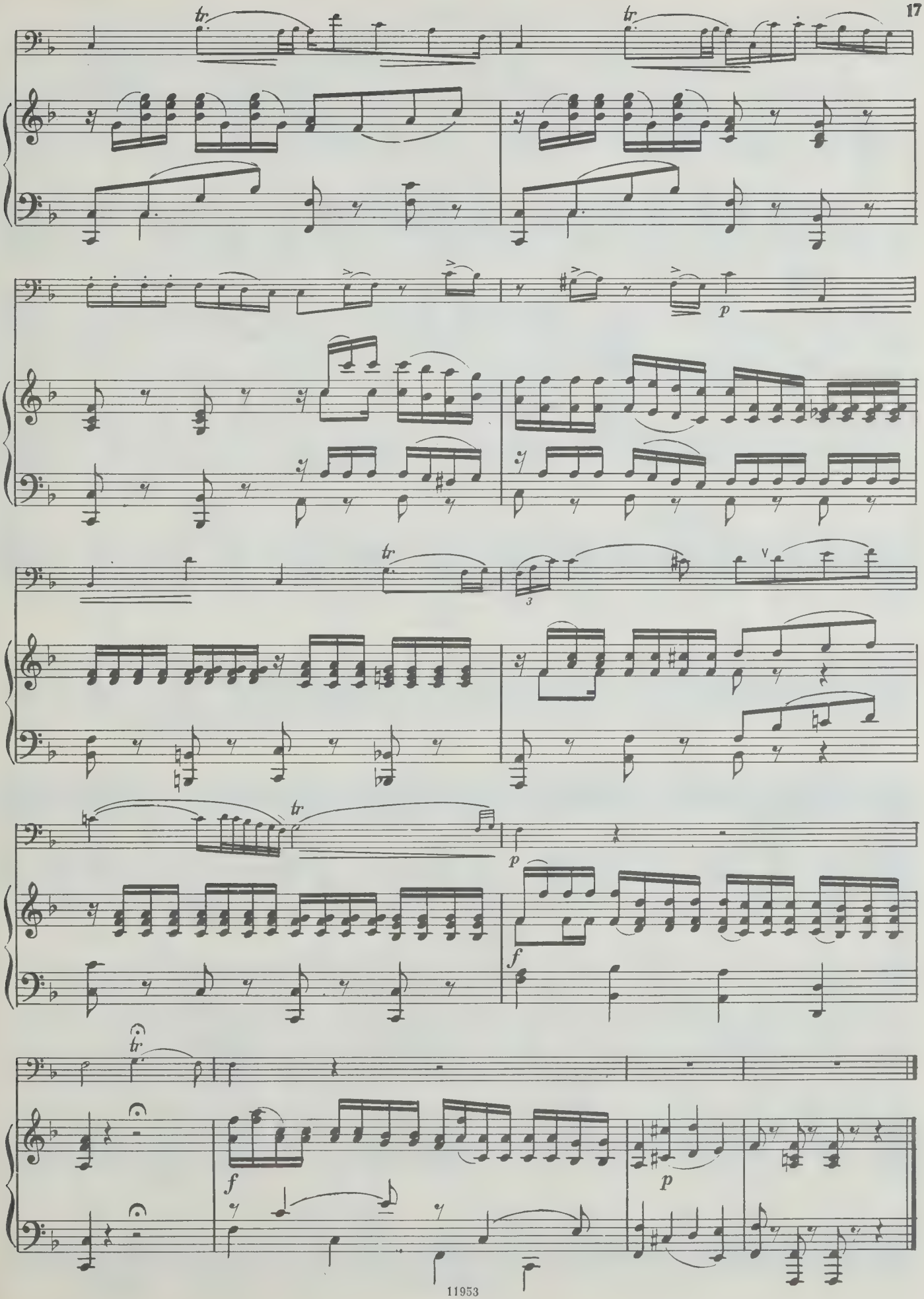
tr
tr
p
tr
3
tr
p
f
tr
f
p

III. РОНДО

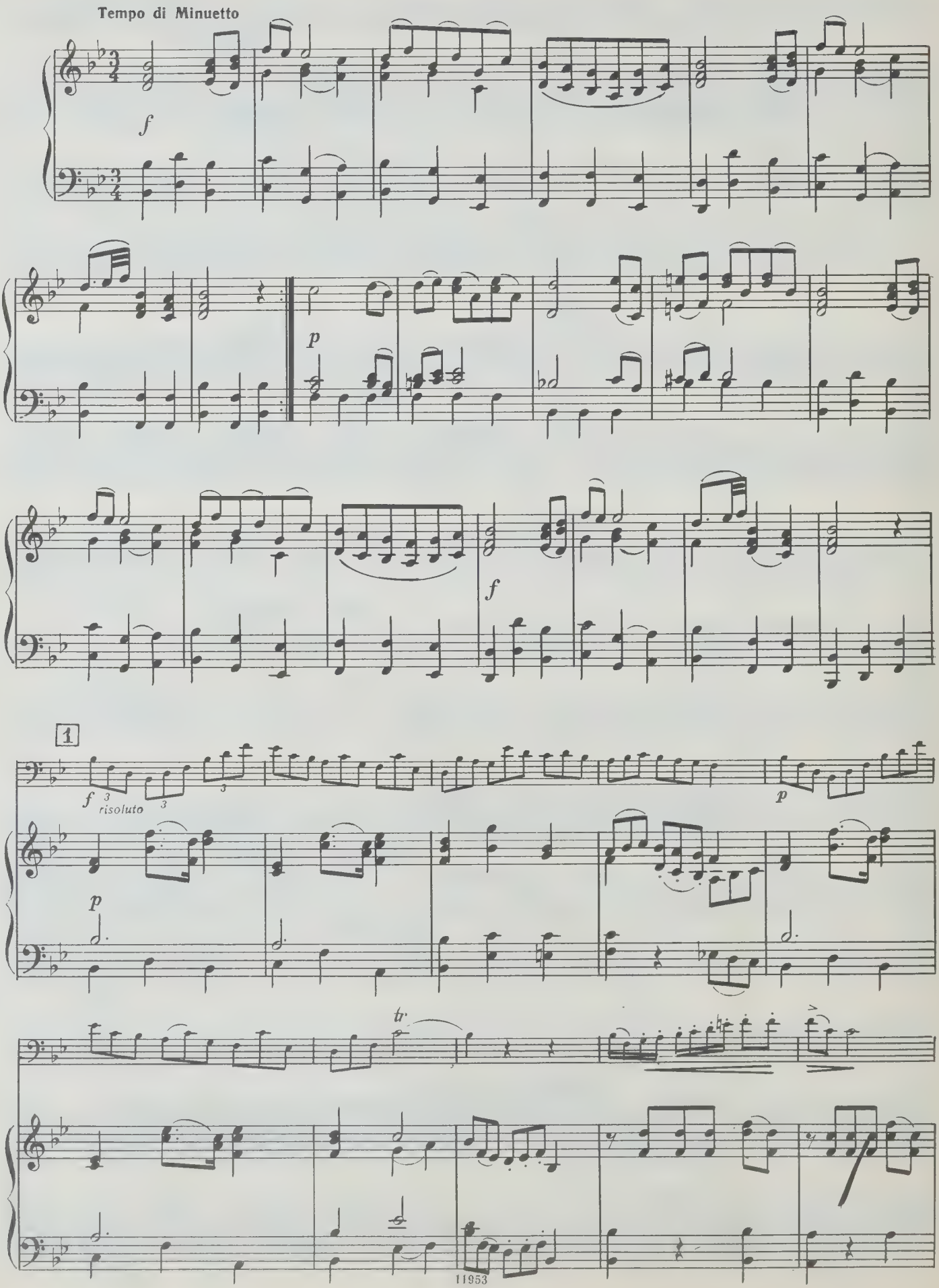

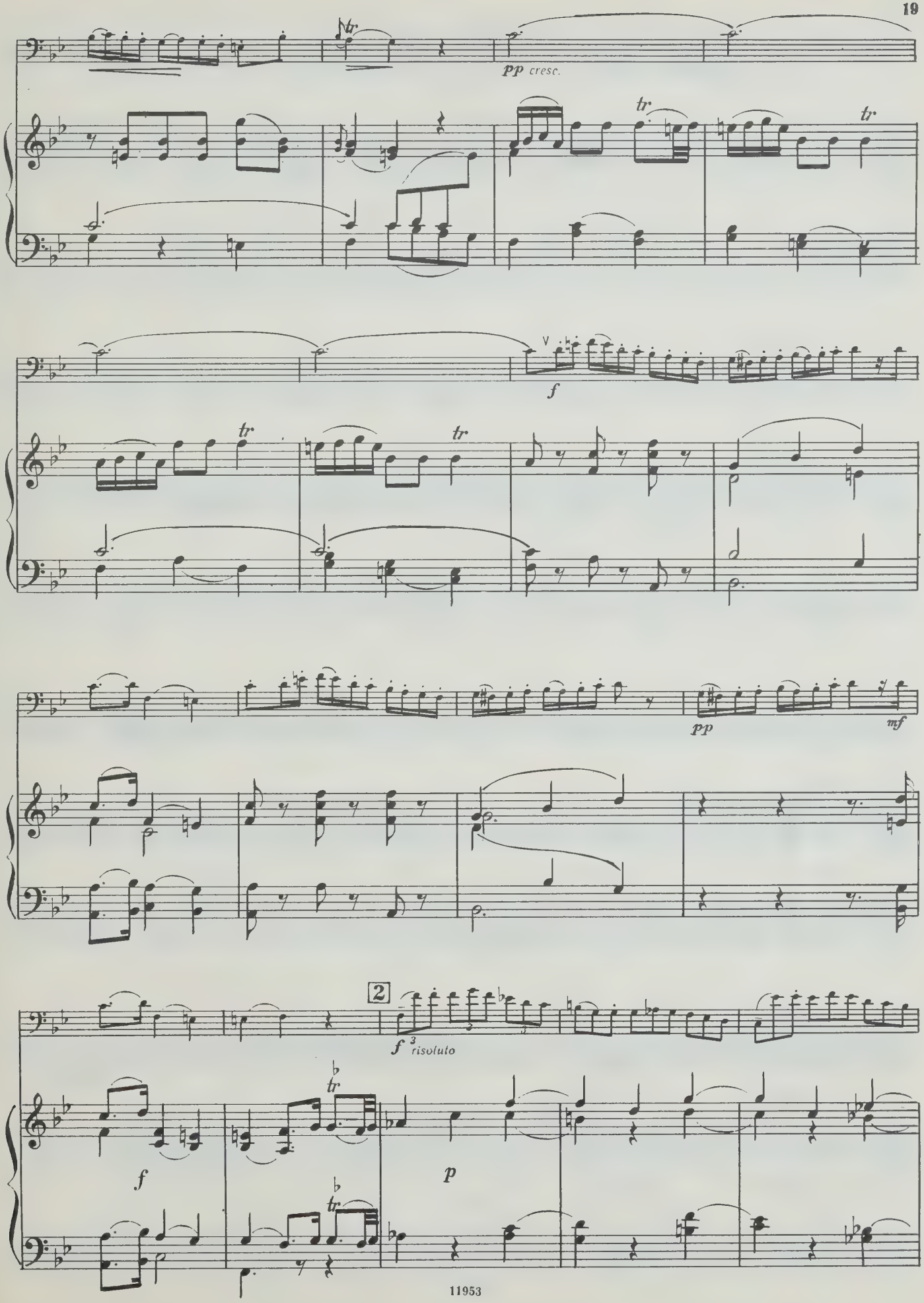
tr
pp cresc.
tr
tr
f
tr
tr
pp
mf
2
f risoluto
f
tr
p
tr

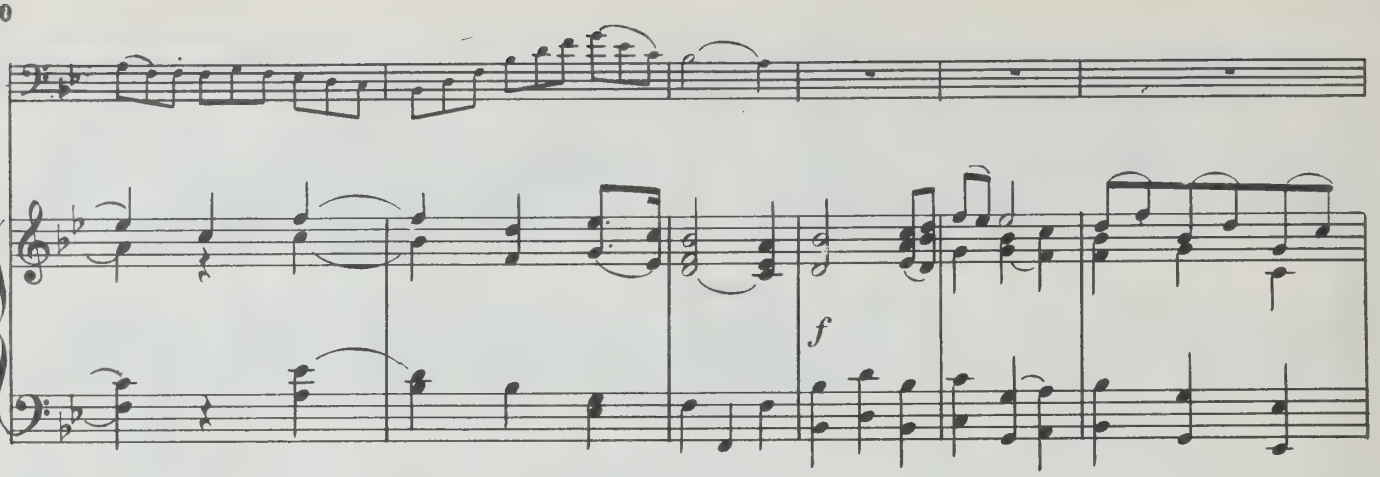
f

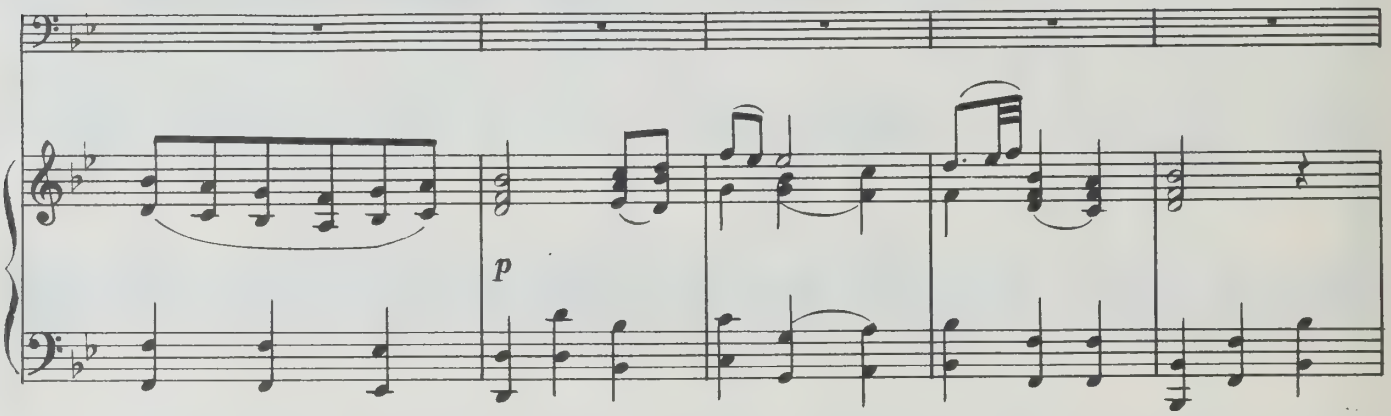
p

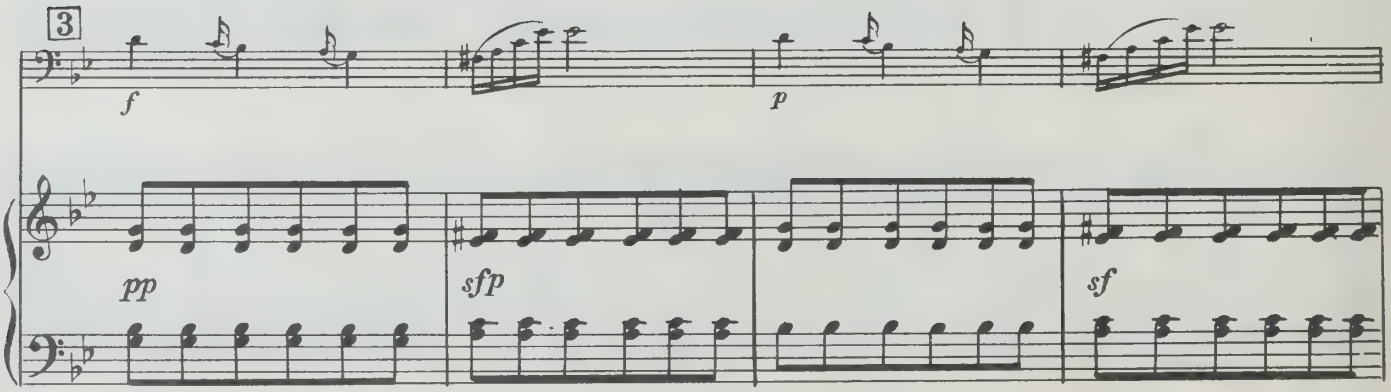
3
f
p
pp
sfp
sf

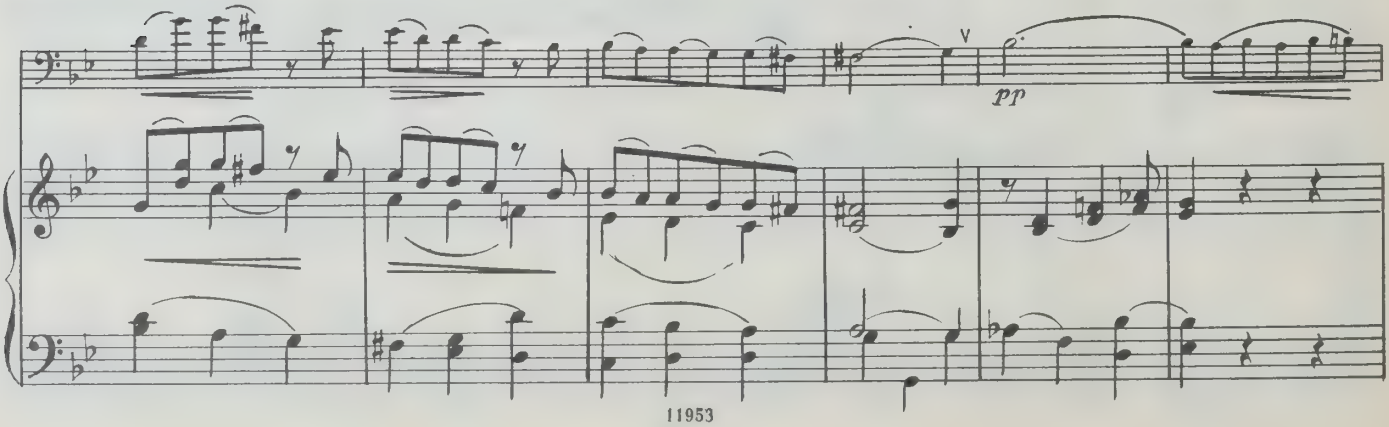
pp

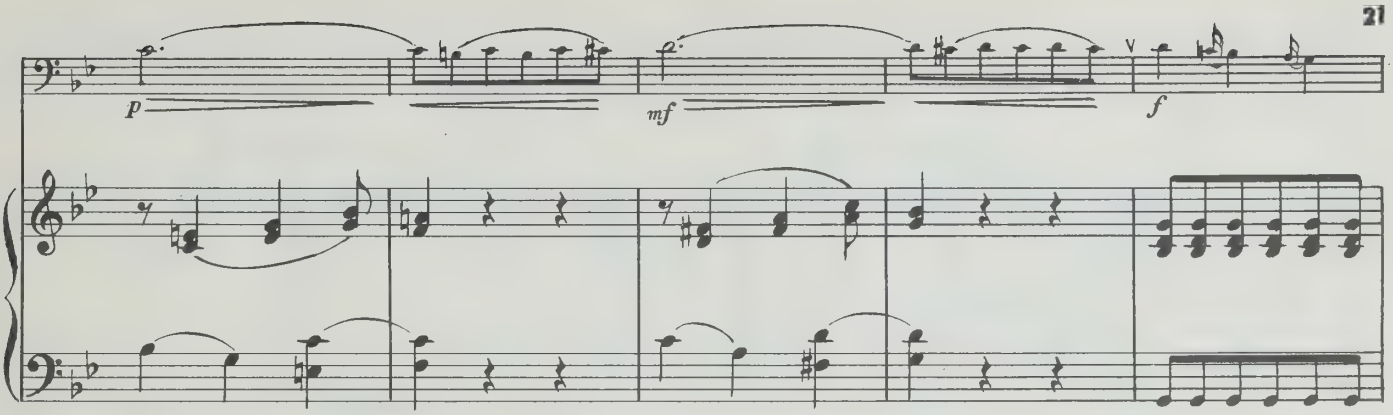
p
mf
f

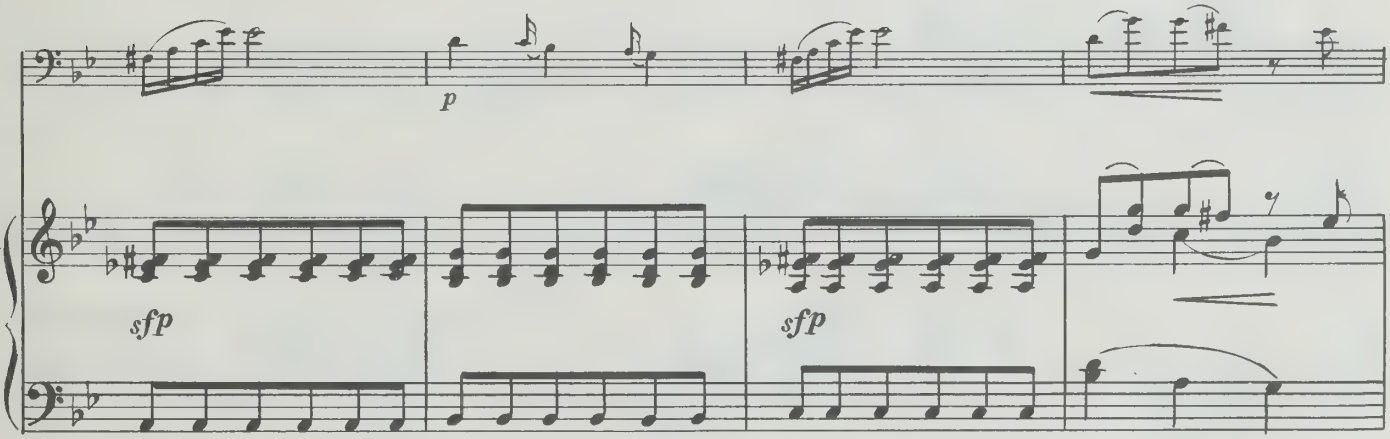
p
sfp
sfp

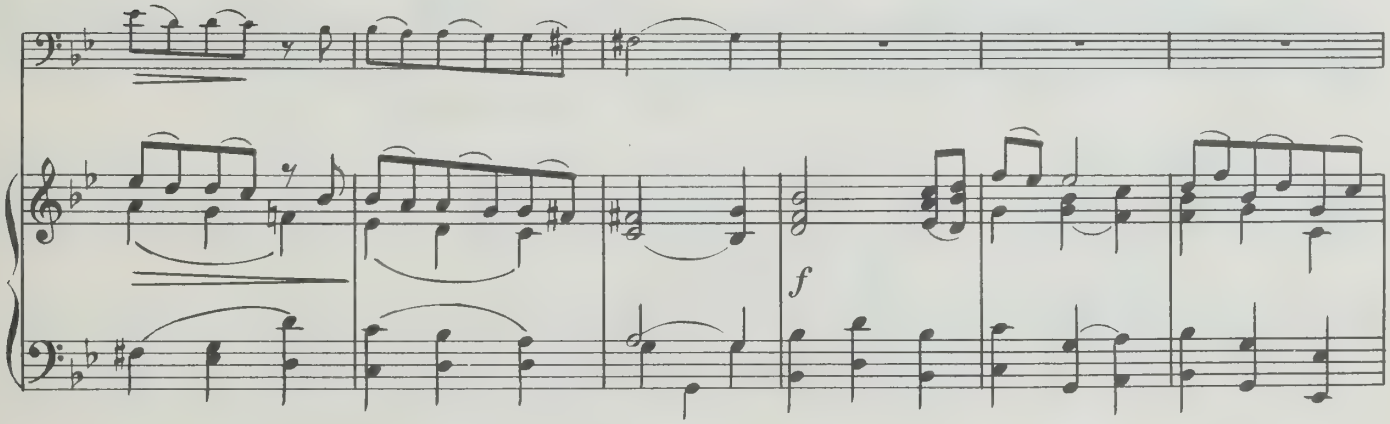
f

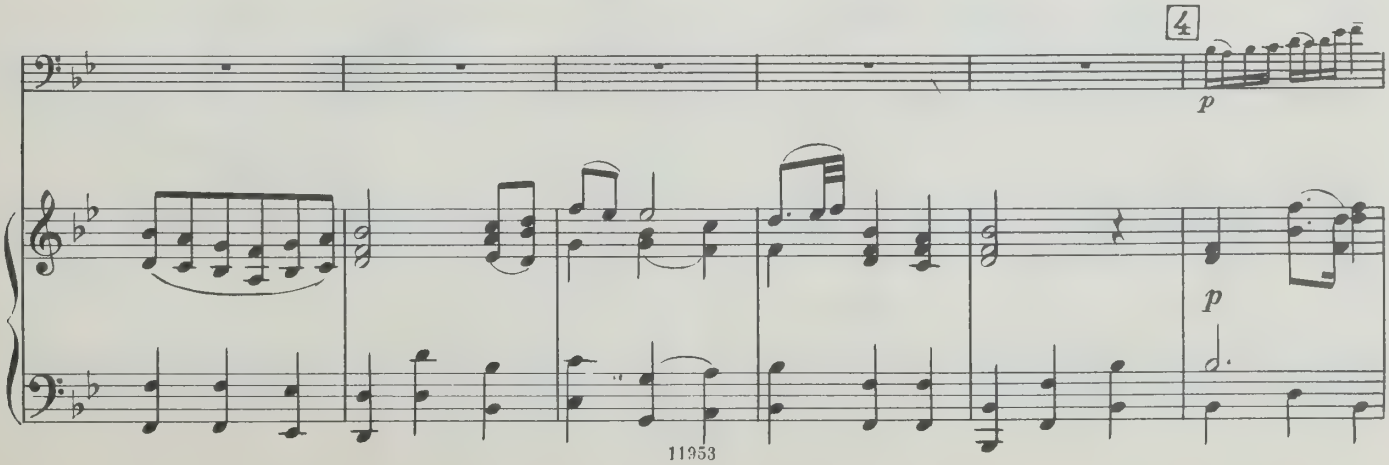
4
p
p

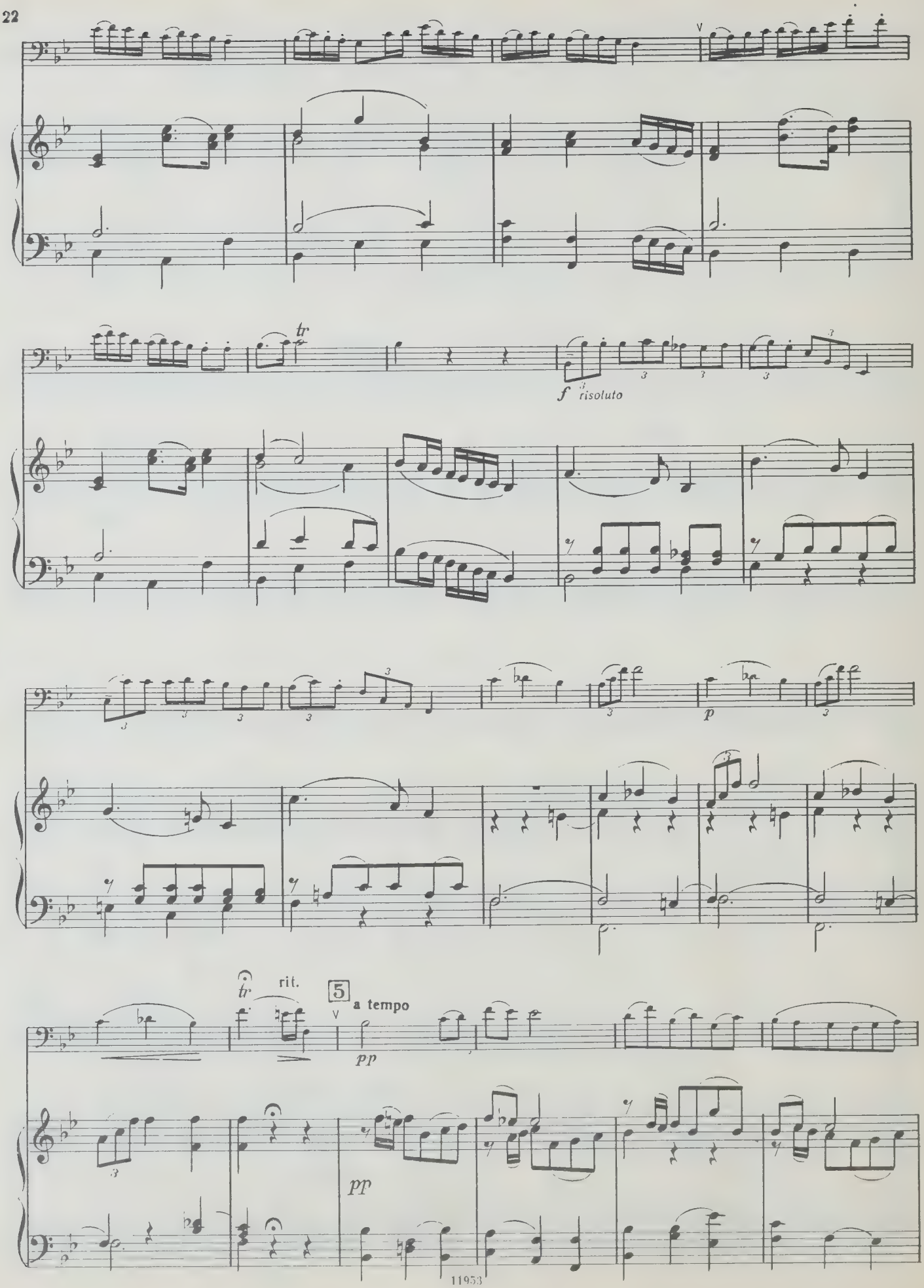
tr
f risoluto
p
tr
rit.
5
a tempo
pp
pp

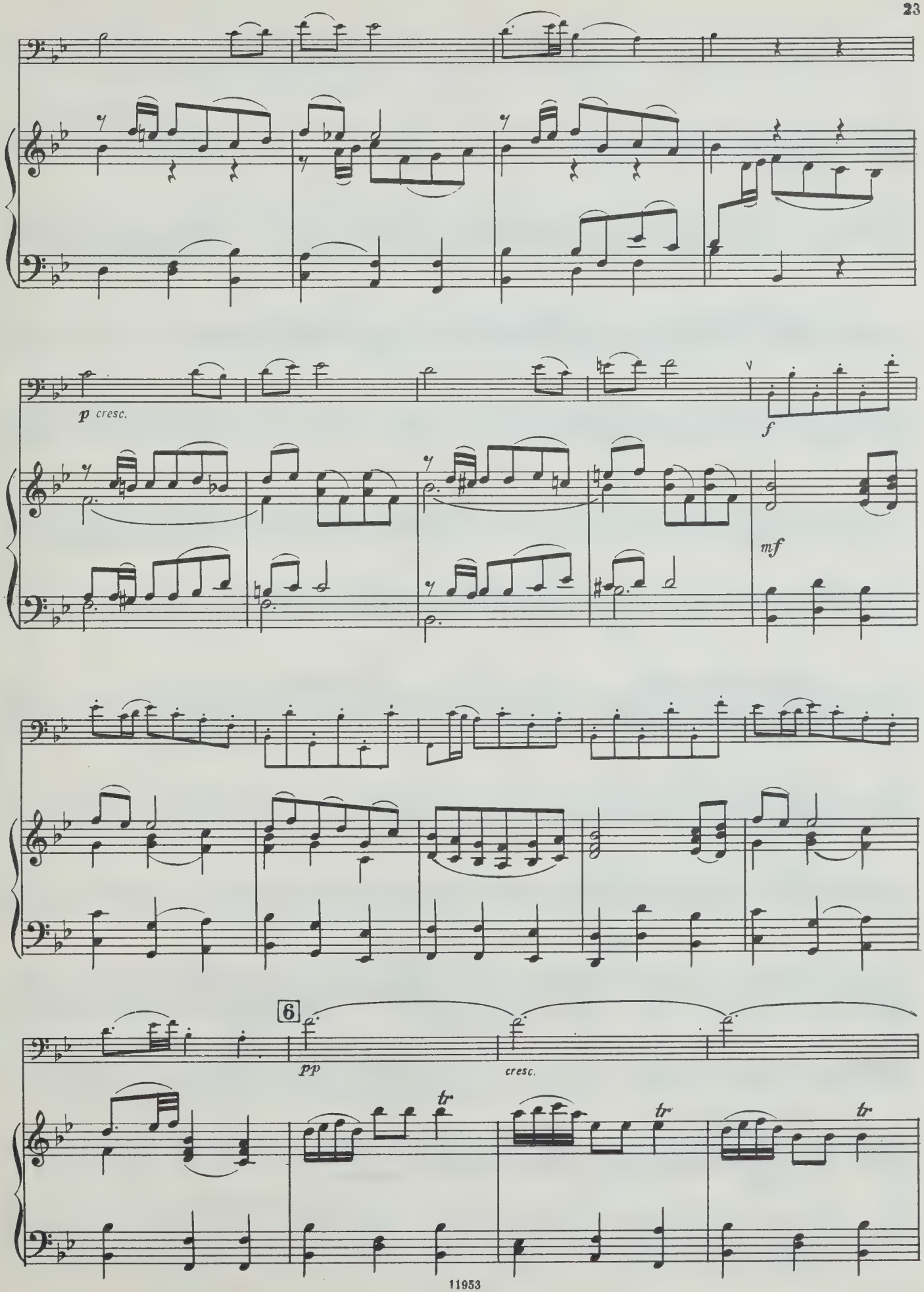
p cresc.
f
mf
6
pp
cresc.
tr
tr
tr

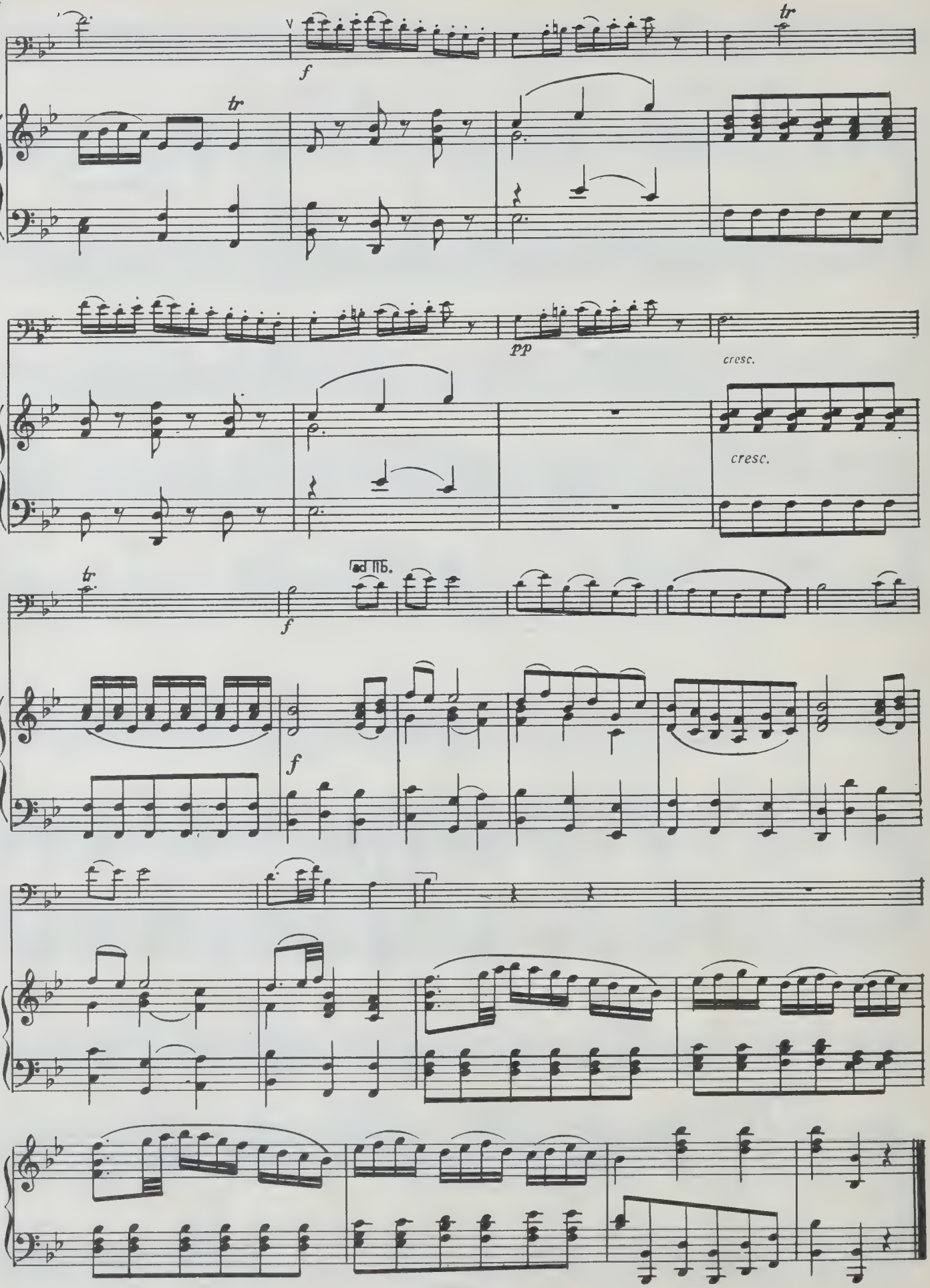
tr
f
tr
pp
cresc.
cresc.
tr
ad lib.
f
f

60 к.

ВОЛЬФГАНГ АМАДЕЙ МОЦАРТ
КОНЦЕРТ
для фагота с оркестром
Клавир

Редактор И. Петров. Техн. редактор Т. Стасевич

Подписано в печать 06.05.83. Формат бумаги 60x90 1/8
Бумага офсетная № 1. Печать офсетная. Объем печ. л. 4,0
Усл. п. л. 4,0. Уч.-изд. л. 3,97. Тираж 1000 экз.
Изд. № 11953. Зак. №2614 Цена 60 к.

Издательство "Музыка", Москва, Неглинная, 14

Московская типография № 9 Союзполиграфпрома,
Волочаевская, 40

М $\frac{5208010000-423}{026(01)-83}$ 469-83

ФАГОТ

КОНЦЕРТ
ДЛЯ ФАГОТА С ОРКЕСТРОМ

Редакция Р. Терехина

К. 191

В. МОЦАРТ
(1756 - 1791)

M 1027 Mo K.186 e M8 1983
MAY 23 1984

I

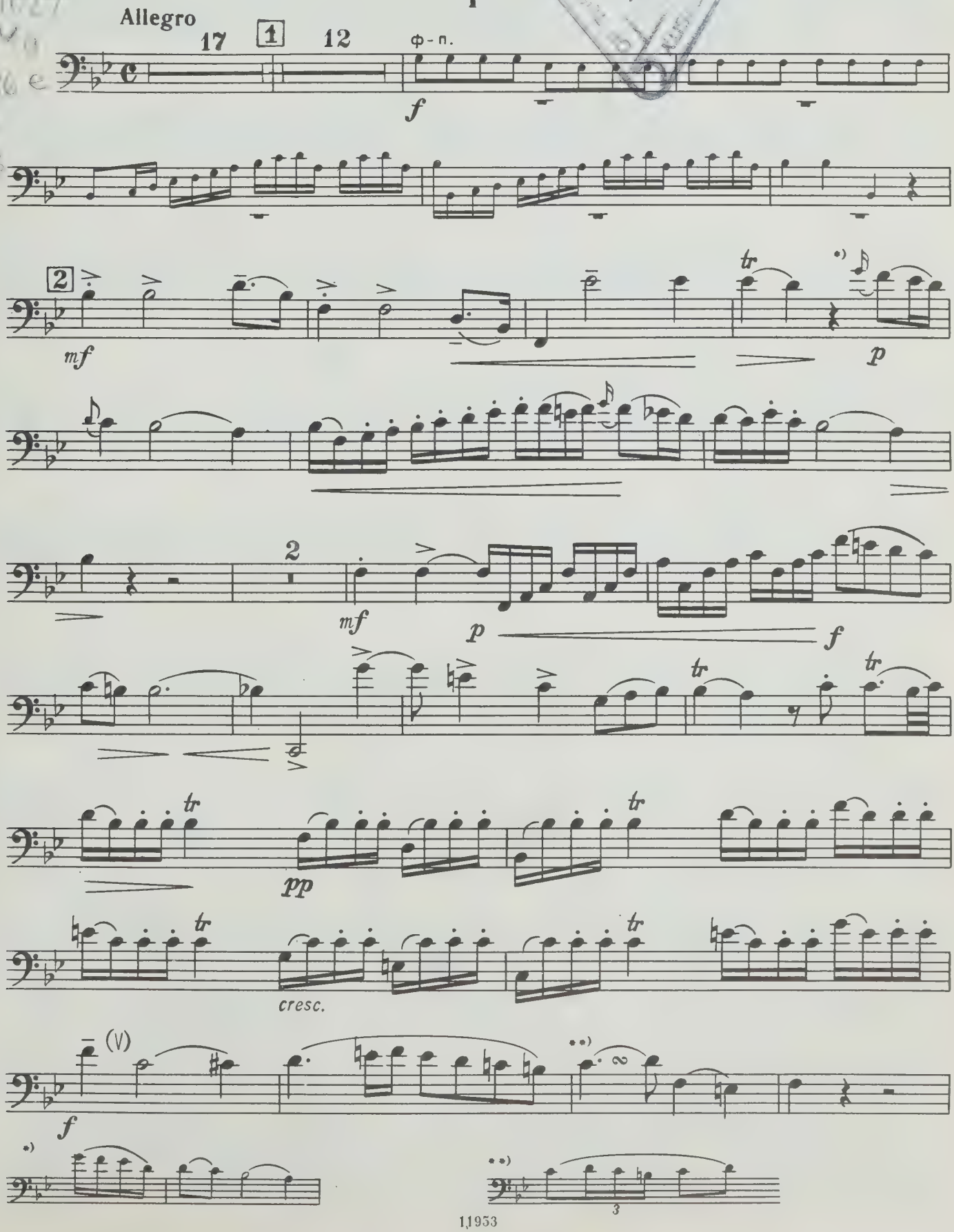

ФАГОТ

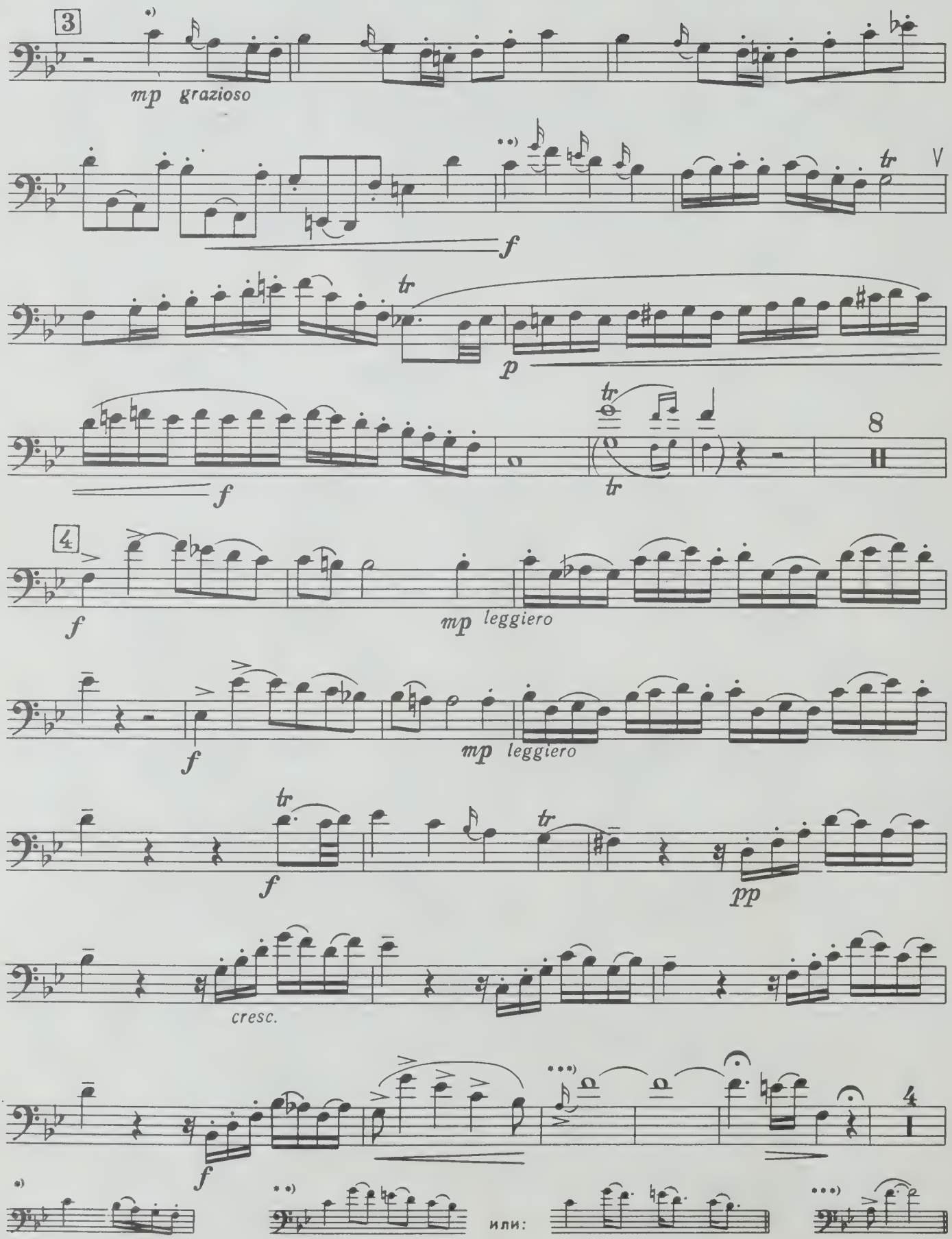
3
mp grazioso
f
tr
p
f
8
4
f
mp leggiero
f
mp leggiero
f
tr
pp
cresc.
f
4
или:

ФАГОТ

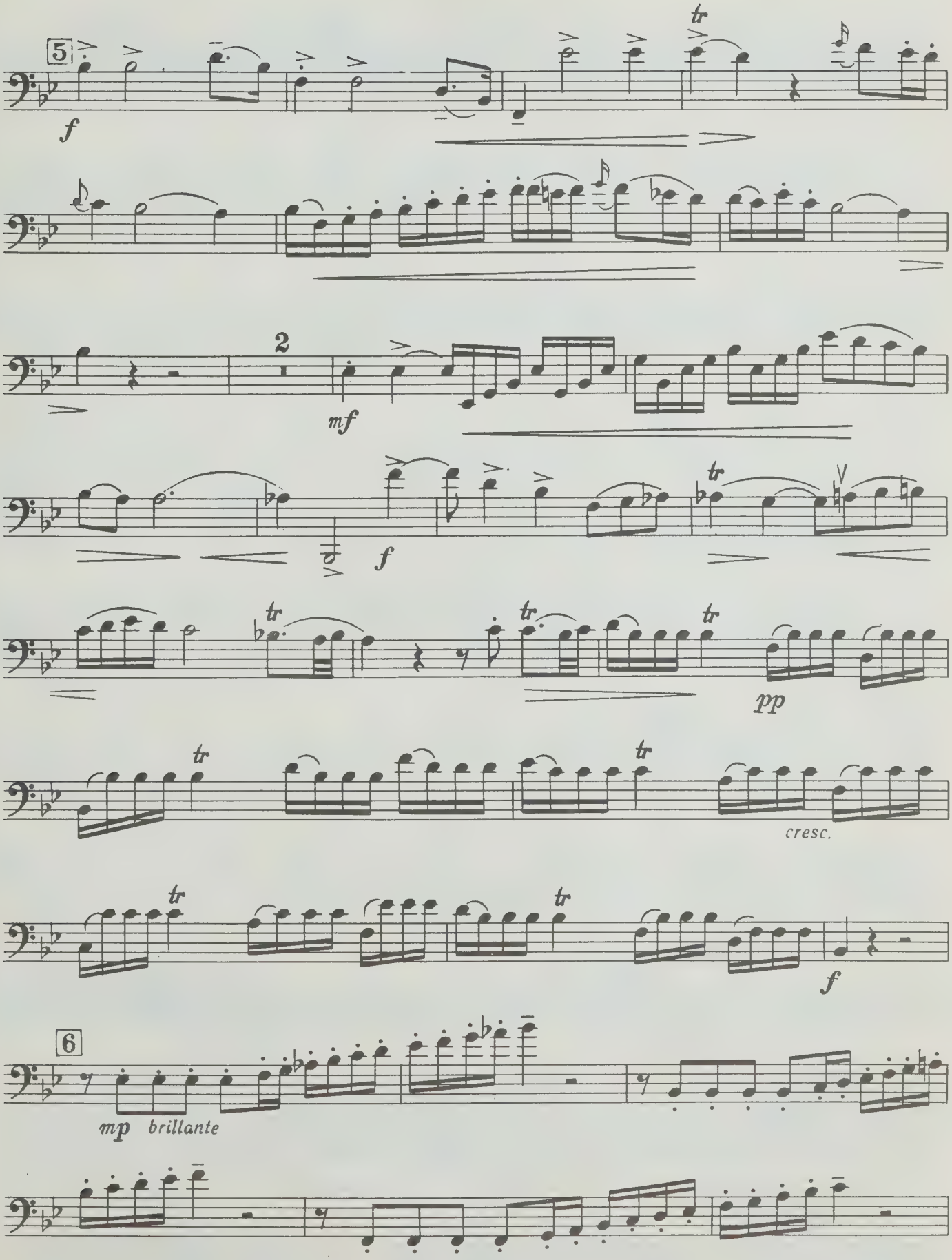

ФАГОТ

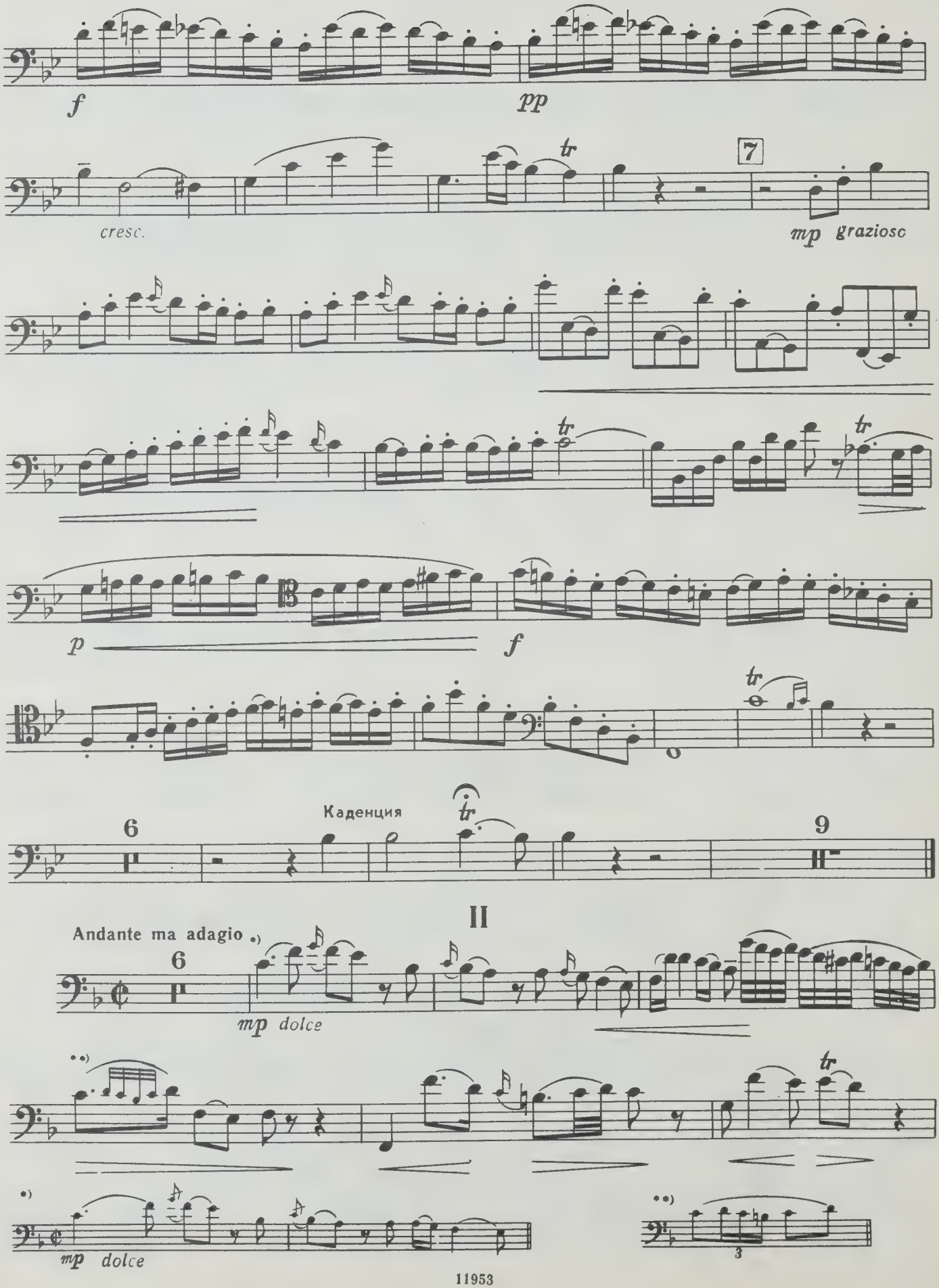
f
pp
cresc.
tr
7
mp grazioso
p
f
tr
6
Каденция
9
II
Andante ma adagio *)
mp dolce
**)
*)
mp dolce
**)
3

ФАГОТ

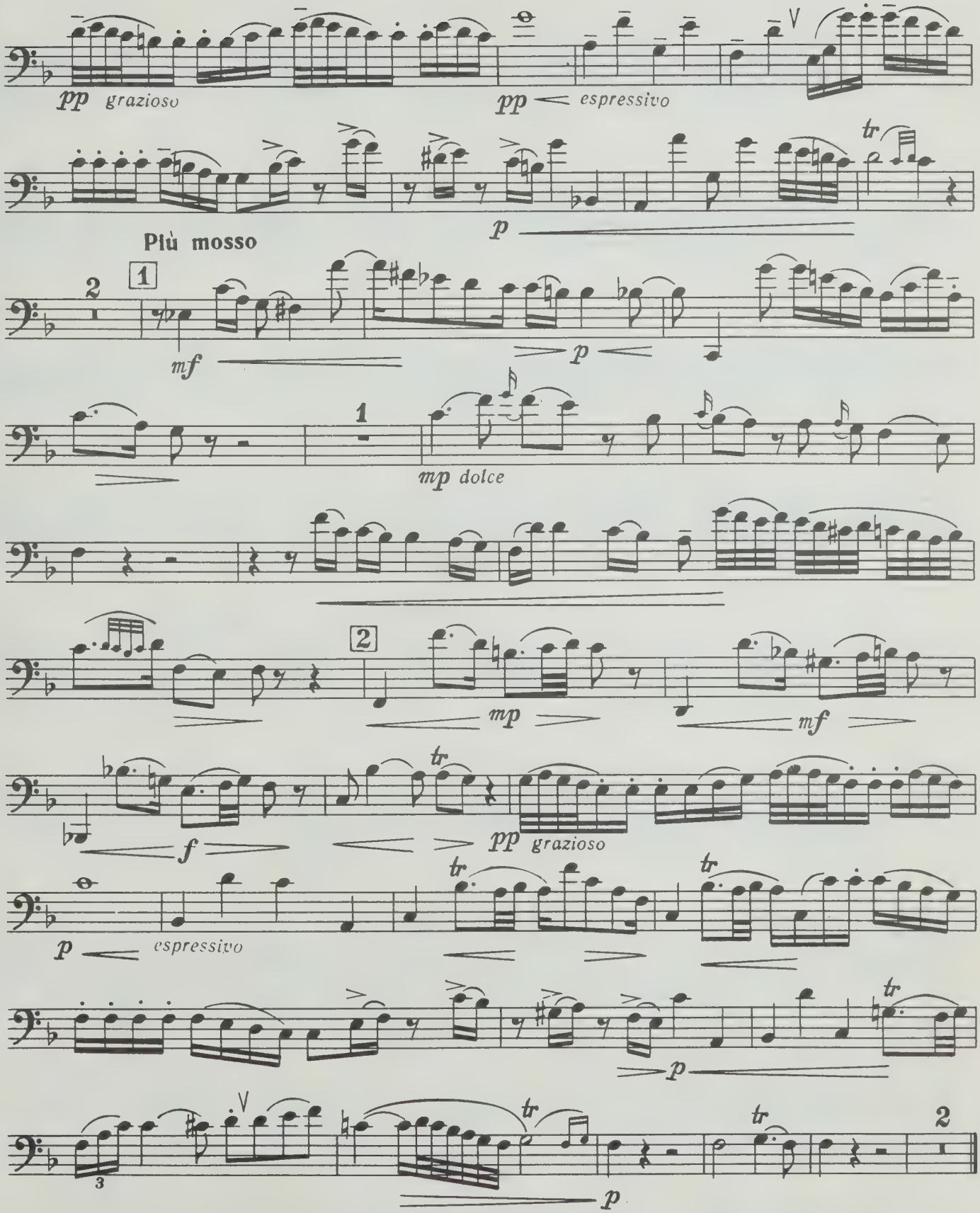
pp grazioso
pp espressivo
tr
p
Più mosso
2
1
mf
p
1
mp dolce
2
mp
mf
f
tr
pp grazioso
p espressivo
tr
tr
p
tr
3
tr
p
tr
2

ФАГОТ

III. РОНДО

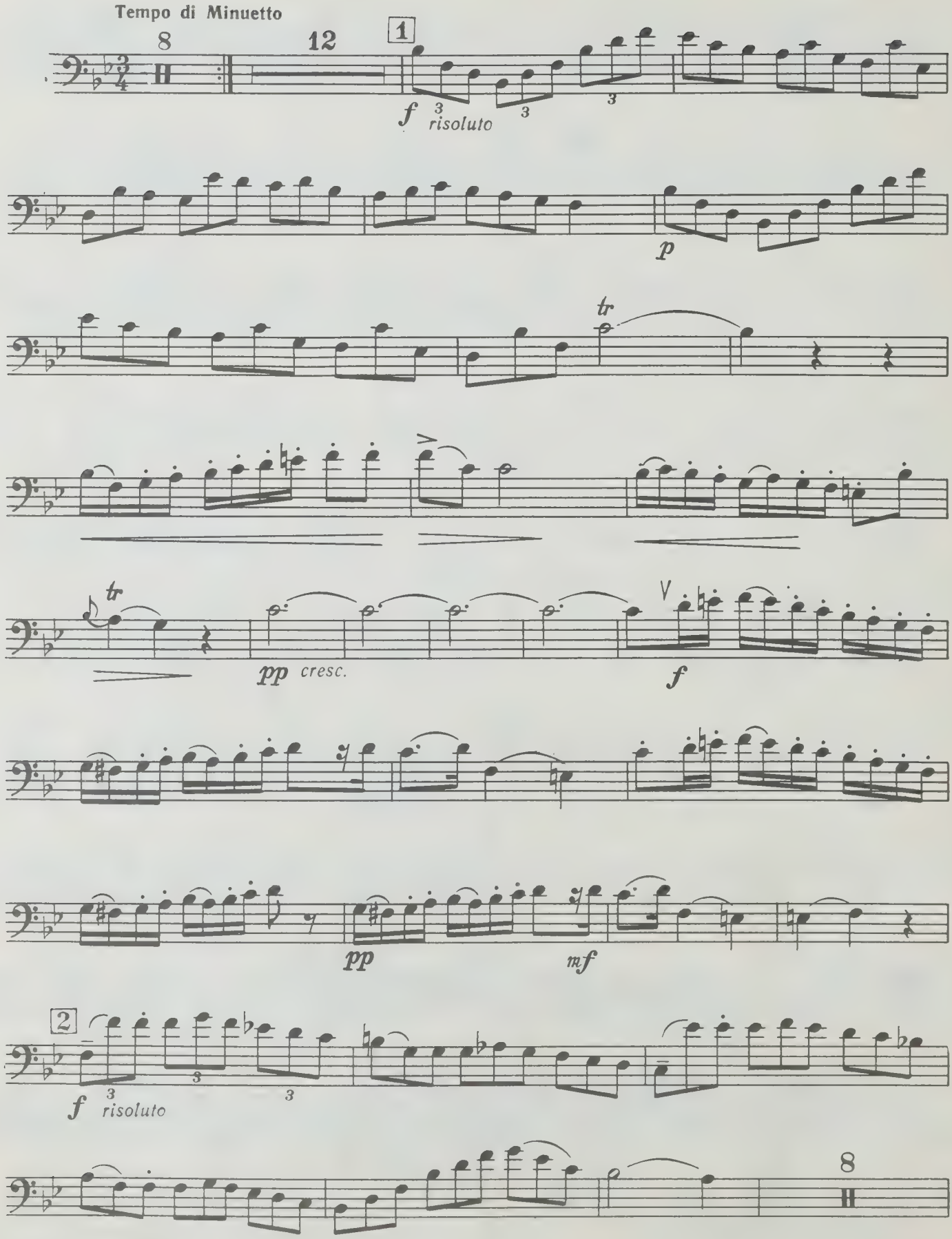

ФАГОТ

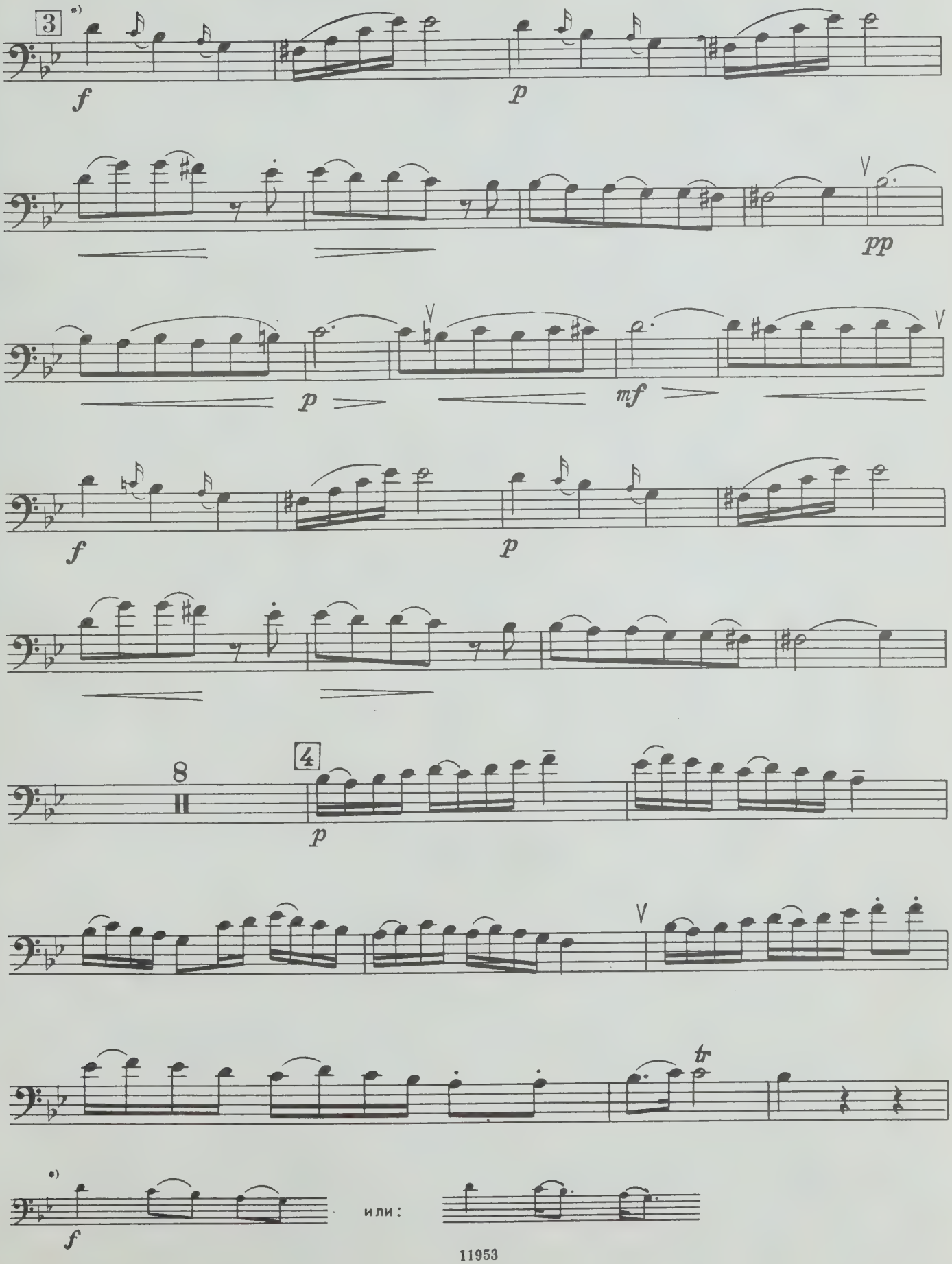

ФАГОТ

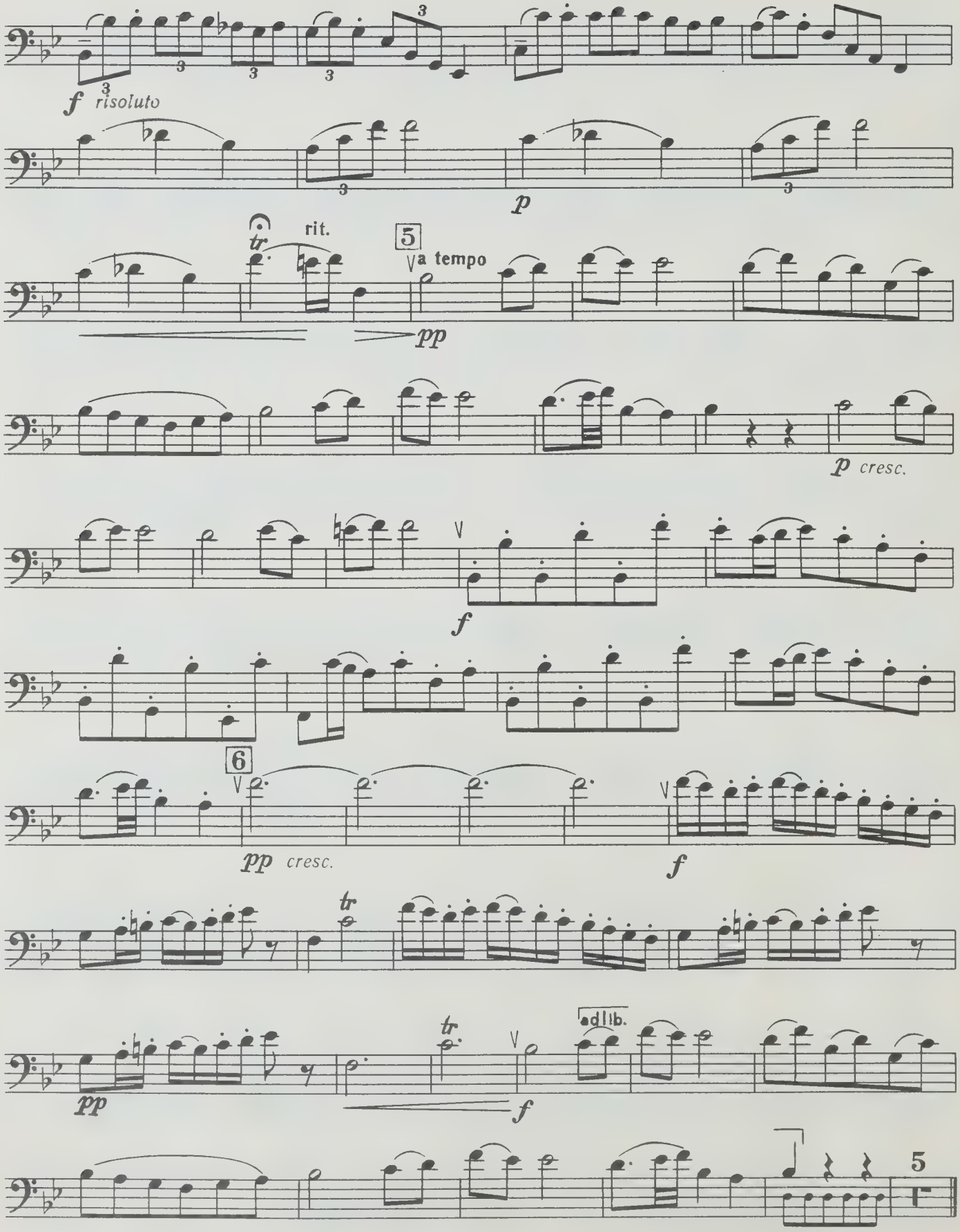
f risoluto
p
rit.
tr
5
a tempo
pp
p cresc.
f
6
pp cresc.
f
tr
pp
tr
f
ad lib.
5

AUG 2 6 1988

PLEASE DO NOT REMOVE
CARDS OR SLIPS FROM THIS POCKET

UNIVERSITY OF TORONTO LIBRARY

M
1027
M9
K.186E
M8
1983
c.1
MUSI